OUR PHONE NUMBERS
Business Office—206
News Office—205
Always At Your Service

The Coshocton Tribune

THE WEATHER
OHIO- Generally fair tonight and Saturday. Moderately warm.

FULL INTERNATIONAL NEWS SERVICE NEWS REPORT AND TIMES-AGE CIRCULATION BOOKS OPEN TO ALL

VOL. XIV, NO. 317. FRIDAY AFTERNOON, JULY 20, 1923. THREE CENTS

Ultimate Agreement of England And France Is Inevitable—Lawrence

Two Great Powers Most Concerned Over Reparations Payments Are Playing Bluffing Game, Realizing An Agreement Is Inescapable If the Political Structure of Europe Is to Stand—Ruhr Policy of France Is Too Expensive to Be Permanent

By DAVID LAWRENCE
Copyright 1923.

PARIS, July 20 — France and England will come to an agreement on reparations and war debts chiefly because they must agree. Disagreement would be too expensive as well as to dangerous not only to France and England but to all of Europe.

This conclusion was imparted today to the writer by one of the European premiers who has been consulted by the British and the French governments during the last few days.

It may take weeks and even months for the British and French to reach a compromise but Prime Minister Baldwin of Great Britain has made the first move to end the big poker game which the allies have been playing with each other and with Germany during the last four years. In all likelihood the agreement will come next fall, principally because it would be too dangerous to let matters drift beyond that time.

The writer has talked with several French statesmen and the consensus of opinion is that things are not so hopeless as they may seem on the surface.

The French are not happy about the Ruhr. They know it has not been productive of reparations and it is small consolation to hear defenders of the Ruhr policy say it has produced more than Germany would voluntarily have paid in the same period. All would have been well could France have gone into the Ruhr and collected reparations in materials without any cost of collection. But the overhead is

(Continued on Page Three)

Unique Use For Shrapnel - Torn Helmets Found

ST. PAUL, Minn., July 20.—St. Paul has found a peace-time use for the doughboy's tin hat.

A merchant here recently advertised that on a certain day each adult visiting his store would be given free of charge a doughboy's tin hat. He suggested that they make excellent flower pots.

St. Paul grabbed the suggestion —hook, line and sinker. There are now thousands of tin hat flower pots in use here.

WIVES OF MEMBERS OF BANKRUPT FIRM ARE QUESTIONED

Said to Have Made Extensive Purchases of Lebanon Property

CINCINNATI, July 20. — The wives of two of the firm members of the Elbinger Shoe Manufacturing Co., bankrupt, of Lebanon, O., will be examined by Attorney Stricker, for the creditors as regards certain extensive realty dealings participated in by firm members previous to the concern going into bankruptcy, on account of the alleged part played by these women, in whose names city and county property appeared at the time of the firm's embarrassment.

The original capitalization of the company was $50,000, but this was increased to $300,000 then to $500,000 and finally to $1,300,000.

It is charged that dividends not earned were paid by the firm heads and at the same time considerable costly realty was purchased by the wives of firm members. Elias Elbinger testified yesterday before United States Bankduptcy Commissioner C. T. Greve that his salary was increased by jumps from $1,200 in the first year of the company's existence to $8,000 then to $25,000 and finally $30,000 without the corporation apparently prospering to such an extent as to justify the same.

Says Husband Teaches Small Children to Swear

ROSSMOYNE, Ind., July 20.—Charging that her husband, William Wyatt, farmer near here, "takes delight" in teaching their three-year-old child, a girl, "to curse and swear" and otherwise expresses improper intentions as to the child's raising, Bertha Wyatt has sued for a divorce.

IS ADMINISTRATRIX

Dollie Fortune has been appointed and qualified as administratrix of the estate of Earl H. Fortune, deceased, by order of the county probate court.

WOMEN'S PARTY IN SESSION

Above- Alice Paul, Miss Anita Pollitzer and Mrs. Clarence M. Smith.
Below- Mrs. Oliver H. P. Belmont, Susan B. Anthony & Elizabeth Cady Stanton.

The memory of Susan B. Anthony and Elizabeth Cady Stanton, leaders in the fight for women's suffrage, was honored at the Seneca Falls and Rochester (N. Y.) meetings of the Conference of the Women's Party July 20-22. Mrs. O. H. P. Belmont, President of the Women's Party, presided. Miss Anita Pollitzer, of Charleston, S. C., was National Secretary, and Mrs. Clarence M. Smith was Acting State Chairman for New York state. Miss Alice Paul led the fight for the adoption of a resolution demanding a Federal Constitutional amendment declaring for equal rights for women.

MANY DELINQUENT ON TAX PAYMENTS; BOOKS ARE CLOSED

Late in the afternoon of Friday, the last day for the payment of June taxes, it was estimated that approximately $100,000 would go on the books as delinquent.

When the treasurer's office closed Thursday evening, about $444,000 had been collected for June. The December collection amounted to $525,000 and there was a large amount delinquent, so it is estimated that the June collection should reach close to $550,000.

No tax payments will be received after Friday evening, until the books are opened again in December. A penalty of 10 per cent on personal property and 15 per cent on real property will be assessed against delinquent tax payers, and collected with the December taxes.

IS OPERATED UPON

Harry Sparrow, of New Castle, was recovering nicely Thursday from an operation performed at the City hospital Tuesday for hernia. Dr. F. M. Marshall, Dr. W. H. Keenan and Dr. J. W. Dillon, of Warsaw, performed the operation.

CAMP NETAWA IS OPEN TO WOMEN; PROVES POPULAR

Board and Rooms for Girls Cost Little, Y. W. Announces

Seventy-five girls from Coshocton, Mount Vernon, Dover and Cambridge have already enjoyed week outings this summer at Camp Netewa, the Y. W. C. A. Camp on the Wilson farm south of Coshocton. The camp was opened this year on July 1 and has been doing a rushing business ever since. The cost of a week's outing is very low, 25 cents a meal and 75 cents for sleeping accommodations.

The location high above the road is splendid, and equipment, sanitation, culinary department, etc., are all that could be desired. A typical dinner menu includes roast beef and brown potatoes, fresh peas, lettuce salad, bread and butter, jelly, cherry pie, ice tea, milk, coffee or cocoa. All of the baking is home baking and both fruits and vegetables are grown on the camp property.

Breakfast is served sometimes at the camp. Some mornings the girls prefer a hike before they eat, cooking their bacon and eggs and cocoa "in the open." In addition to hiking, there is tennis, volley ball, croquet and horse shoes, which mean healthful out of door exercises in abundance.

In the evenings there are stunts and singing, sometimes with ukelele accompaniment out of doors, sometimes with piano accompaniment in doors. The big, comfortable house makes even rainy days pleasant and happy at Camp Nete-

(Continued on Page Three)

LOWERY ANSWERS WIFE'S PETITION

An answer and cross petition to the suit for a divorce filed in probate court by Grace A. Lowery was filed Friday by Lloyd L. Lowery.

The defendant denies that he failed or refused to support the plaintiff, that he left her or that he stayed out late at night with another woman named in the plaintiff's petition.

He charges that the plaintiff failed to perform housework, and that she had a violent temper making it impossible to live with her. He says they agreed to separate on May 24 of this year, and that the plaintiff was given all the household goods and he kept the automobile. By relinquishing his claim on the household goods he was to be released from any other claims on the part of the plaintiff, his cross petition states.

He asks that the plaintiff's petition be dismissed and that he be granted a divorce. C. O. Turner represents the defendant.

In addition to the divorce the plaintiff asks restoration to her maiden name of Grace Johnson. She is represented by T. H. Wheeler.

You May Be Wrong

CINCINNATI, July 20.—If you see a man with a bulging hip pocket, be careful how you come to certain conclusions about it. It may be his Bible. An official of the Salvation Army says there are more people today interested in the Bible than ever before. The book, according to this person, is very generally carried and very often by people where the Bible would be looked for last.

LaFollette To Engineer Move To Tax Wealth

Would Give Publicity to All Figures Showing Incomes Taxed

TOO MANY ESCAPE

WASHINGTON, July 20—A determined fight will be made in the next congress by a coalition of Democrats and Republican progressives for an amendment to the revenue act requiring publicity on all income tax returns, it was learned here today.

Senator LaFollette, Republican, of Wisconsin, has served notice that at the opening of congress in

(Continued on Page Three)

WHEEL IS STOLEN FROM OLD BUICK

A wheel off of an old Buick automobile was stolen from the Weisblatt Brother's junk yard sometime Thursday night, according to the report received by police Friday morning.

The Weisblatts live in the house in front of the junk yard, but they said they failed to hear any noise during the night.

The yard is full of wrecked and worn out automobiles, and the thief must have made his choice of wheel before making his visit Thursday night

Rays of Artificial Sunlight Are Used to Produce Fruits

LONDON, July 20.—Science will soon be able to control fruit crops, and strawberries at Christmastide may not be an unknown thing, if a discovery of two London fruit merchants materializes.

It has been ascertained by them that the fruiting and flowering of plants is controlled by the length of the period of daylight, and that only when this period is exactly right do flowers and fruit appear.

Based on this discovery, a great many experiments were carried out under artificial sunlight which gives results similar to genuine sunlight. Results obtained have given rise to the belief that it will be possible under this system to produce flowers and fruit at any season of the year.

AUTOMATIC AND A HATCHET USED TO SQUARE TRIANGLES

One Dead, Three in Canton Hospital As Result of Fights

CANTON, July 20. — With one dead and one seriously wounded, two trinagular domestic affairs reached their climax here today.

Mrs. Rosa Laschi, 36, is dead. Her husband is charged with killing her because, as he told police, "she loves another and wants to keep me in jail all the time."

Shikery Audy, 42, returned home last night from a trip and claims he discovered his landlord and his wife in the same room at midnight.

Audy told police that he objected to this bit of play while he was out making a living and so he proceeded to load Thomas Abood with lead from an automatic. Namy Abood, who lives with his family across the street, heard the racket in the Audy home and joined in the fight. A small hatchet was brot into play.

Thomas Abood is in the hospital and is not expected to live. Namy Abood, a brother and his wife were also in the hospital with serious wounds.

Audy is in jail pending outcome of the case.

ALHPA PI FOUNDER WILL ATTEND NAT'L MEET AT ZANESVILLE

Members of the Coshocton chapter of the Alpha Pi fraternity received word Friday that Charles Merril Reed, of California, founder of the fraternity, is expected to be present at the national Alpha Pi convention to be held in Zanesville August 2-4.

Reed is nearing 70 years of age. He is a former resident of Mansfield. He brot the idea of the Alpha Pi fraternity from England, where he studied at Oxford. The first chapter of the organization was established in Philadelphia in 1894. The first Ohio chapter was established at Newark.

Many Coshocton Alphas are planning to attend the convention and the opportunity of seeing and talking to the founder of their organization will make an almost irresistible appeal to those who have not already arranged to go.

MEMORIAL SERVICES AT RED MEN HALL

Attorney C. Homer Buckland will deliver the memorial address at the Red Men Pocahontas memorial services at the Red Men hall, Sunday evening.

The Rev. [illegible] will hold a joint memorial on Sunday morning of those departed sisters and brothers. The Great Incohonee of Ohio, Myron L. [illegible] will deliver a memorial address in behalf of the Pocahontas.

The public is invited.

An inventor has fitted a phonograph under the seat of an arm chair.

ARMY FLYER IS HOPEFUL OF SUCCESS

Will Make His Third Attempt to Cross in Daylight

FLEW 1,680 MILES

Forced Down by Leak In Oil Line After Reaching Wyoming

ROCK SPRINGS, Wyo., July 20.—Despite the fact that he has twice failed to span the North American continent in a single day with his high speed army airplane, Lieut. Maughan today declared he is convinced he can succeed and will start the trip again just as soon as possible if officials at Washington will permit. He made this statement here today as he prepared to return east.

The daring flyer was forced down here late yesterday when a leaking oil line endangered his motor. A hurried examination by experts at the local flying field made it certain the trip could not be continued.

There were rumors of sabotage to the plane used by Lieut. Maughan but these were not generally credited altho it was known a code telegram of warning had been dispatched to all landing fields on Maughan's route.

When Maughan was asked if he believed his plane had been tampered wtih he said:

"That is absurd, the leak occurred at a place where it would have been necessary to remove part of the engine in order to get at it.

"It was merely a case of the solder becoming loose as a result of vibration."

Maughan was making 170 miles an hour for 245 miles. Near Rock Springs the leak became so bad that it dropped from the cooler in bucketfulls. Fumes from the burning oil made Maughan very ill and realizing that his mount would be unable to negotiate the distance,

(Continued on Page Nine)

MRS. MARY MOWERY DIES FROM HEART TROUBLE THURS.

Heart trouble caused the death of Mrs. Mary Mowery, aged 69, at her home in West Bedford, Thursday night at 11:30 o'clock. She has been in failing health all spring and summer. Her condition seemed to be somewhat improved at times during her illness.

She was born in Coshocton-co on March 10, 1854. She was the daughter of the late Francis and Alice Walker.

She was affiliated with the Jefferson Presbyterian church near West Bedford for years. Mrs. Mowery was a Christian woman and a faithful attendant of her church.

On March 20, 1880 she was united in marriage with William Mowery. He preceded her to the grave in April, 1905. Four children were born to this union. They are: Ada and David Mowery of the late home; Frank and Emmett, of Coshocton. Four brothers and four sisters survive.

The funeral services will be held Saturday afternoon at 2 o'clock in West Bedford. Burial will be made in a cemetery there.

MILLIGAN CHOSEN AS TREASURER OF FIRST CALL ASS'N

J. C. Milligan, of Columbus, formerly of Coshocton, was elected treasurer of the First Call Association at the annual convention of the organization held in Zanesville Thursday.

Milligan served the past year as secretary of the association. The organization is composed of Civil War veterans who answered Lincoln's first call to volunteers.

Seventy-five members of the volunteer troops attended the convention. Many members of the Women's Relief Corps and daughters of Veterans also attended.

Captain George H. Playford, of Zanesville was re-elected president and S. R. Moore was elected secretary. Zanesville was chosen as the place for the 1924 convention.

State Department Note Explains U. S. Attitude On Chester Concession

Letter Denies State Department Promised Concessionaires Moral or Political Endorsement; No Part in Negotiations Taken by Either Department or Its Field Officers, Acting Secretary Harrision Says

By H. K. REYNOLDS

WASHINGTON, July 20—Some of the uncertainty that has existed in Washington and thruout the world as to the attitude of the United States government toward the concession granted by Turkey to the Ottoman-American Development Co., headed by Rear Admiral Colby M. Chester, former American naval officer, was cleared up today with the publication of a letter officially setting forth the policy of the state department.

The letter was written by Assistant Secretary and State Leland Harrison to the National Popular Government League in reply to a questionaire submitted to Secretary Hughes in an effort to obtain an explanation of his government's status in connection with the Chester concession and the resulting negotiations with Turkey, England and other powers.

Secretary Harrison, speaking for the state department, denied that the concesionaires had been "promised moral or political en-

(Continued on Page Nine)

Names Former Congressman In Libel Plot

Manuel Herrick

Manuel Herrick, former Representative from Oklahoma, when he styled himself "the aerial daredevil of Congress," was photographed as he left the District Court House in Washington, D. C., where his former secretary, Miss Ethelyn Crane, whom he sued for $50,000 for failing to marry him, made sensational charges against him. She alleged that Herrick sought to get her to marry him clandestinely so he could enter libel suits against papers which had mentioned his love affairs.

IRWIN IS CHOSEN EDITOR OF KLAN'S OHIO NEWSPAPER

Spencer D. Irwin, son of Mr. and Mrs. S. J. Irwin of Cambridge-st, has been chosen as editor of the Ohio edition of The Fiery Cross, the Ku Klux Klan publication, according to a current issue of that paper published in Indianapolis.

Irwin has been connected with the Columbus Dispatch for the past three years. Previous to that time he served on the Mansfield News and the Coshocton Tribune & Times-Age.

He lived with his parents in Coshocton a number of years, and attended the Coshocton high school, where he made many friends. He will have charge of correspondents in each Ohio town, who will contribute Ohio news to the new edition of The Fiery Cross, which will be edited and printed especially for the Klansmen of Ohio.

It will be published weekly, going to press on Tuesday and being issued Wednesday. For the present it will be published at the newspaper plant of The Fiery Cross in Indianapolis.

DRY OFFICER IS HELD FOR MURDER IN PERRY COUNTY

ZANESVILLE, July 20 — A. H. Fouts a temporary prohibition enforcement officer, is in jail at New Lexington charged with the murder of Bruno Butler of Buckingham a village near Corning. The arrest which was made by Prosecutor Vincent Tague and Deputy Sheriff B. E. Stowe of New Lexington shortly after midnight this morning and neither official would make a statement concerning the charge against Fouts.

Butler's body was found in a woods near his home near Buckingham by his wife late last evening with a bullet hole in his lung. The murder is said to have been committed about 10 o'clock Wednesday night. It is not known whether a dry raid was being made altho it is stated Butler had never been suspected.

HALF MILLION FIRE

BLUEFIELD, Vir., July 20. — Damage estimated at $500,000 was caused at Kimball, nearshere today by a fire which destroyed ten business houses and twenty dwellings. The fire started at 2 o'clock in the morning, in a restaurant in the center of the business section of the town.

THEY LIKE I. W. W.

TOLEDO, July 19. — Labor leaders claim they have no request for a hall for a meeting of I. W. W. here Sunday to organize the steel workers under the I. W. W. banner. They will be given the use of the labor temple if they desire it, labor officials stated

COSHOCTON MAN ELECTROCUTED WHILE AT WORK IN AKRON, OHIO

Word was received here by Frank Drushl, 641 Wilson-av, Friday of the sudden death, by electrocution, of his brother, John R. Drushel, at Akron late Thursday. Altho details of the message were few, it was presumed by the brother here that Drushl was killed while at his work. He had been employed as a line man for the Akron Power & Light Co. for the past six weeks.

John Drushl was born in Perry county, 28 years ago but had spent almost his entire life in Coshocton, where he was well known and popular among young people. For the past two years he had been away from Coshocton much of the time, but had retained his membership in the Sacred Heart church here and had kept in touch with Coshocton relatives and friends. He was formerly an employe of the Ohio Service Co. and the Bell Telephone Co. and was a valued workman. He was not married.

The parents, Mr. and Mrs. John Drushl, live at Orange City, Florida. One sister, Mrs. Mary Fonner, resides at Cambridge, Ohio, and one brother, Frank, is a resident of Coshocton.

The body will be brot to Coshocton for burial in South Lawn cemetery. Funeral arrangements were incomplete Friday, but the body was expected to arrive here at noon Saturday, the brother said.

LOCAL GLASS AND RUBBER FACTORIES PREPARING TO RUN FULL BLAST IN FALL

Plant of both the Coshocton Glass Corporation on Fifteenth st and The Adriatic Tire & Rubber Co. on Cambridge were approaching the point where they will be able to operate Friday.

The deed to the land and building to the old Coshocton Glass Co. were this week turned over to the new purchasers by the eight Coshocton men who bought it this spring.

Four of the new purchasers Harry Neff, Carl H. Bankworth, J. C. Landkroon and Philip Ebeling were here to receive the deed to complete the sales transaction, and Landkroon and Ebeling remained and took charge of the plant.

The four men are from Bellaire. They, together with a number of other prominent Bellaire citizens have subscribed $150,000 worth of stock. Coshocton people have taken $70,000 worth.

Neff has been chosen president and general factor manager of the new concern. He is president and general manager of the Belmont Casket Co. with plants at Bellaire and Columbus, president of the Belmont Tire [illegible] which produces 275 barrels of tires a day and director in [illegible] other corporations.

[illegible] office and [illegible] plant. He was formerly connected with that capacity in the [illegible] company, [illegible] company [illegible].

He is [illegible] the management of the plant. He was formerly general plant manager of The Draper Glass Co. at Bellaire, employing [illegible].

Both Landkroon and Ebeling resigned their positions at Bellaire to come to the Coshocton factory.

Bankworth is interested in a

(Continued on Page Nine)

NewspaperARCHIVE®
NewspaperARCHIVE®

OVER THE COUNTY

FRESNO

Sunday afternoon, while up in a cherry tree, eating cherries, Andrew Schrock slipped and fell, hurting his hip so that part of the time he is using crutches.

Mrs Nan Norris, Wednesday evening, was surprised by a visit from her brothers and wives, the Messrs. Lockhard from Canton and Newcomerstown

Mr. and Mrs Robert Preston and children, Madeline and William, spent Sunday in Cooperdale, with Mr. Preston's parents

Rev D A Keane was called to Novo, Saturday, to conduct the funeral of a former parishioner, G. B. Hall.

Mr. Davis, of Richmond, Ind., advance man for the Chautauqua, was in town, Wednesday evening and Thursday morning.

Rev. and Mrs. W. B. Winters, of Coshocton, called on friends here, Saturday afternoon

Harold Doak, about three weeks ago, was scratched on the left cheek by a copper wire. A week later it began to get sore, and tiny blisters later filled with pus formed near It spread to several places causing an unsightly and painful disfigurement. However, under the physician's care, the poisoning has been checked and is healing rapidly.

Mr and Mrs Avery Steiner and sons, Lester and Bruce, were guests Sunday of their parents, Mr and Mrs John Steiner, and sister, Mrs Frank Swigert and family Lester and Bruce are remaining for a visit with their relatives here.

The pastor of the Methodist church gave a stereoptican lecture at the opera house last Thursday evening, showing the relation of the churches in bettering laboring conditions, and urging shorter hours for the laborers He showed illustrations of occupational diseases, dangerous belts and cog wheels in factories, and the dangers of metal workers from the dust from their grinding wheels He showed how these can be avoided.

Mr. and Mrs. Vernon Schmaltz and family, of Canton, were guests of friends here over the week end

Miss Cheney, of Roscoe, was the leader for Epworth League here, Sunday evening. She gave a very excellent exposition of the lesson Owing to the rainy evening not many were out to the service Other Leaguers from Roscoe were Miss Ardis Huff, and Messrs Tredway and Poole. Those from here to go to Roscoe were Francis Keans, leader, and Misses Elizabeth Keane, Myrtle Geese, Evelyn Doak and Marvel Haas.

Cherry trees are full of fruit here abouts and are of fine flavor.

Mrs. Wood came down from Bloomdale, Tuesday evening, bringing the Chautauqua tent with him. He will be back Saturday to set up the tent, and arrange the seats, assisted by local men.

Opal and Carl Huff were very much delighted Tuesday to receive from their father a beautiful Victrola. He had sent it from Columbus as a pleasant surprise for the family

A ball game is scheduled for Saturday, on the new ball diamond We have not learned who plays Fresno.

Mrs Lucy Burkey is visiting friends at Beach City.

ROBERTSON DRUG STORE

HAIR STAYS COMBED, GLOSSY

"Hair-Groom" Keeps Hair Combed—Well-Groomed

Millions Use It—Fine for Hair! —Not Sticky, Greasy or Smelly

Get a jar of "Hair-Groom" from any druggist for a few cents and make even stubborn, unruly or shampooed hair stay combed all day in any style you like.

WEST LAFAYETTE

Mrs. E. A. Leighninger was in Coshocton, Friday, shopping.

Homer Shafer was badly bitten by a hound belonging to H S Wiggins, last Saturday The wound is not considered dangerous, altho very painful. Dr. Hammond is the attending physician

The carpenters, Neiderhausern and crew, have commenced work on a fine new dwelling for Harry McGregor

Mrs R J. McClure, Mrs. Grover Shurtz and Mrs. Sam Moore attended the funeral of Mrs Emery McCaskey, at Canton, Tuesday.

Mrs. Lee Jennings attended the funeral of Mrs Compher at Coshocton Wednesday

Fred Neiderhausern spent the week-end in West Virginia

Miss Virginia Norman left, Monday, for Cincinnati, where she is attending a school for nurses

Will Hill, of Coshocton, spent the week-end here. He and his son George went from here to Buckeye lake for a short vacation.

Mrs Cliff Haver, who has been very ill for a few days, is slowly improving

Mrs Roy Grigsby, of Columbus is visiting her mother, Mrs H S Wiggins.

Mr. and Mrs. J. J. Bowen, of Canal Lewisville, Mr. and Mrs Bowen and daughter Lowanna, of Coshocton, Mr and Mrs. Wm. Dunlevy and children, Lorin and Gladys and A W. Dunlevy, of Fresno, were Sunday guests of Clarence Dunlevy and wife

The threshing machines are humming again for another year. The yields seem to be fairly good so far as heard from

ISLETA ROUTE 1

Mrs Alfred Rehard and son Isador were in Newcomerstown, Saturday.

Hugh Jones and family were guests of Malachi Jones and family, of Center Valley, Friday evening

Elizabeth Marlatt, Nora and Lorraine McCune, were in Newcomerstown, Saturday.

Miss Evelyn Angle, of Newcomerstown, visited a few days at the home of her grandparents, Mr and Mrs Hugh Jones

Helen Sweitcher, Mary Love and Elizabeth Marlatt, called on Nora McCune, on Monday afternoon.

Hugh Jones and family were in Coshocton, Tuesday.

Frances Hathway, of West Lafayette, spent Sunday with home-folks.

Mr and Mrs Foster McCune and son Lester spent Tuesday evening at Wm. McCune's

Mr. and Mrs Hugh Jones and son Paul spent Saturday evening at David Marlatt's.

Chas. Harstine and family Sundayed with relatives in Isleta

Irvin Rehard and family visited Saturday at the home of Alfred Rehard

WEST CARLISLE

Of interest to her many friends is the marriage of Miss Ruth Magruder, only daughter of Mr and Mrs J. W Magruder, to Mr Earl C. Crates, of Ada, which took place in Coshocton Tuesday The bride is a graduate of O. N. U. at Ada, and for two years taught in the Coshocton schools She has many warm friends here, who were sorry to have her leave, but the best wishes of all go with her to her new home in Ada, where the groom is engaged in business In honor of their daughter's birthday which occured Sunday, the 15th, Mr and Mrs Magruder entertained at dinner the folowing guests: Mr. and Mrs. A T Heft, of Trinway, Mr. and Mrs E J. Kelsey, of Cleveland, and E C Crates, of Ada

William Mathews was in Warsaw Tuesday, on business

Mr and Mrs. J Cochran accompanied Mr and Mrs. Herbert Edwards, of Fairview, to Roscoe, Sunday, where they spent the day in the home of Mr and Mrs. J. E Lyons

Mrs Sarah Almack, of Coshocton, is visiting relatives here, this week.

Mr and Mrs C S Gault and daughter Mary were guests of friends in Canton, over the week-end

Mr. and Mrs. Will Noland and children, of Akron, and Mr and Mrs Stanley Noland and children, of Frazeysburg, were guests of Mr and Mrs W A Noland the first of the week

Mrs Marion Wright spent Tuesday with Mrs Nan White.

Mr. and Mrs. E S. Middlemus visited relatives at Black Run, Sunday.

Rev. A W Manning, of New Concord, has been secured by the district superintendent to fill the pulpit in the M E. church made vacant by the resignation of E F Johnson The Rev. Manning will preach every Sunday at 10:30 a m

Mr and Mrs E. S. Crawford and Mr and Mrs. M. H. Pigman were in Frazeysburg, one afternoon last week.

The Gift Circle of the Presbyterian church met with Mrs J. L. Funk, Thursday afternoon.

Little Miss Dorothy Welling, of Buffalo, came Tuesday for a two weeks' visit with her grandmother, Mrs Sarah Welling

Mr. and Mrs William Hall motored to Mt. Vernon, Tuesday afternoon

Mrs Minnie Mathews spent Tuesday with Mrs M L Thompson near Cooperdale

Mr and Mrs F. C Welling and son Charles, Miss Etta Welling, Z Melick, J W. Magruder, Wm Hall, Edward Young, D R. Rine, Eugene Dillon and son Lester recently spent a day in Coshocton

Mr and Mrs. Lemert Cochran and little son of Frazeysburg, were guests of relatives here, Sunday.

AUTOMOBILE SUPPLIES

Special Prices for Friday and Saturday, July 20th and 21st

SPARK PLUG SPECIALS

Champion X 42c
A C Titan for Fords, Special at 47c
A C Titan Spark Plugs, Special at 59c
Bethlehem Spark Plugs . 45c

Steel Running Board Luggage Carriers, Special at $1.50
Jacks, Special at 99c
Aluminum Step Plates with scraper and rubber mats $1.15
Rubber Mats, separate 30c

SPOT LIGHT

A Spot Light of quality —finish—design —price —Spot Lights are used universally and are considered a necessity. Headlights fitted either with or without approved dimming lenz should be dimmed at times through courtesy, therefore the use of a Spot Light to spot the side of the road is the most satisfactory way for both the driver and the approaching motorist.

$4.00 and $4.40 Value $3.00
Chevrolet "490" Cylinder Head Rocker Arm Cover and Oiler $3.00

Single Barrel Pump 79c
Peerless Radiator for Ford, Special at $12.75
Timers or Ford 75c
Premier Wind Shield Visiors, Special at $6.50
32x3½ and 31x4 Inner Tubes, Special, each $1.00
4 Cell Hot Shot $1.75

REMEMBER, THESE PRICES ARE FOR FRIDAY & SATURDAY ONLY!

GEO. H. BARNES
544 MAIN STREET

STOP!

ECZEMA ITCHING IN 30 SECONDS

Druggist Tells of Simple Treatment That Seldom Fails—Costs 35 Cents

"Thousands of victims of Eczema—people who are almost crazed by the 'itch' and 'sting' of some maddening skin irritation may now have quick and positive relief," says Baltimore druggist

Thirty seconds is too long for anyone to suffer from itching Eczema, Pimples, Rashes or other Skin Irritations when Noxzema the new snow-white, greaseless cream—will bring such quick relief

Noxzema is as clean and pleasant to use as any Vanishing Cream, for it rubs right in without grease or stain Itching stops' Soreness goes and the first thing you know that troublesome skin irritation has entirely disappeared—try it tonight and see All good druggists will supply you with a generous trial size for 35 cents. Money back if not satisfied

A Good Place to Buy

CLOTHING

For Men and Boys

B. C. SENTER

"A Little Further Down But It Pays to Walk."

Persian Cat Mothers Two Baby Groundhogs

FAIRMONT, W Va, July 20—A Persian cat belonging to Mrs D H. Linger is mothering two baby groundhogs She has three registered thoroughbred kittens of her own, but is nursing all five of the mixed young brood The kittens and the groundhogs play happily together.

Popcorn Profitable

OPERELT, Ia, July 20 — This city claims to be the largest primary popcorn market in the world supplying 75 per cent of the world's crop The total acreage of popcorn in Iowa is estimated at 17,267 acres One year's record of 29,366,603 pounds of popcorn brought $1,174,664.12 from this source of revenue a one

Baby hot?

CHAFED by rash or itching skin? Johnson's Baby Powder gives quick relief and keeps infants cool and comfortable.

Try the Drug Store First

Johnson's Baby Powder

Best for Baby—Best for You

There's No Pocket In The Shroud

This is just another way of saying that no matter how long and steadily we have toiled and saved, no matter how large a fortune we have amassed, we can't take one cent of it with us to the grave. Have you ever thought that we pass out of this life as penniless as we come in, and all of our money-saving effort is wasted unless we have invested generously and wisely in those objects that insure a better and safer world for generations to come?

It is quite proper that every person of means should satisfy the primary instinct to generously provide for those who are left behind; yet, what is the use of leaving large bequests to our sons and daughters without investing part of our estate in those institutions that will protect them and their business after we are gone?

We refer specifically to the added support that must be given to our Christian Colleges like Ohio Wesleyan. They are the hope of America. By teaching straight thinking and straight living to thousands of boys and girls, they are developing "Character," so essential to sound business, good government and right civic leadership.

Invest Your Dollars In Wesleyan Deeds

The World, as never before, is calling for men and women of the Ohio Wesleyan type—for boys and girls educated to meet the serious economic and social problems that confront it. That call cannot long be answered unless men and women of affairs with conscience and broad foresight will more generously provide funds for a larger and better paid faculty; more and better equipped buildings, a more extensive campus and many other requirements so necessary to continue Ohio Wesleyan's 80 years record of producing strong, upstanding, God-fearing men and women.

And Build Yourself A Living Monument

The Ohio Wesleyan Development Program covers the raising of $8,000,000 for instruction endowment and new buildings. By subscribing to this program, many men and women have already built themselves an imperishable living monument. You have an equal opportunity to perpetuate your name and that of your family, by investing your dollars in Wesleyan's deeds. Then, your name and good work will continue while the World stands.

OHIO WESLEYAN
UNIVERSITY—DELAWARE, OHIO
EDUCATION AND CHARACTER BUILDING SINCE 1842

Chicago Explorer Wants to Know How to Pack Baby Dinosaur for Trip from Patagonia to America

BY ROLAND KREBS

CHICAGO, July 20—Sooner or later in every one's life pops up the question, "How do you pack a dinosaur for traveling?" So colleagues here of Prof Elmer S Riggs, Chicago explorer, just reported to have bagged two fine specimens in Patagonia, obligingly settled that matter today. For persons who have not overdone their education it might be explained first that a dinosaur is neither a hat box nor a wardrobe trunk but an extinct animal giant usually pictured in the Sunday supplements as nibbling the tower off the Woolworth building or flying thru the air with a mouthful of prehistoric men.

Everyone should have a cute little dinosaur on the mantel piece so one is how one goes about it

You are strolling about in Patagonia and you stumble across one. They're just as thick as pebbles there and it is not uncommon for housewives to use the petrified bones as weights to keep doors from slamming shut

They usually are imbedded in stone on the side of a mountain [illegible] when the explorer sight[illegible] his neck and must be dig[illegible] with drills and blasting powder [illegible] hoisting up a dinosaur [illegible] hazardous and [illegible] building a 40 story building single handed

Now they must be lowered [illegible] the side of the cliff [illegible] hoisting engine [illegible] and [illegible]

Before being moved further [illegible] little dinosaur [illegible] from head to foot with burlap as if he were a broken leg. Then he is carried either by truck or on stone sleighs or makeshift rafts to the nearest railroad—and in Patagonia no railroad is near no matter where you are

The job is virtually complete But it's worth it. One of these found by Professor was only 2,000,000 years old, just a slip of a babe It was 60 feet long and 15 feet high

Scientists advise making careful inquiry before bringing home such a pet, for landlords have begun a practice of barring dinosaurs from apartment houses, the same as dogs and children

Big Man Picks Little One With Big Wallop

NEW YORK, July 20—With a large field to choose from, Charles McCarthy, 37 and a strapping specimen, selected a diminutive, gray-haired man, fellow "L" passengers said, and stepped on his toes, evidently in an attempt to start something.

He did. The argument waxed hot

At the next station they got off and went to it.

The little man pasted the big one on the nose, and the latter kissed the board platform

At the police station the small man grinned and said he was "Gene Gilvey" He is known to fans as a former lightweight boxer.

MY PICTURE ON EVERY PACKAGE P. D. Q.

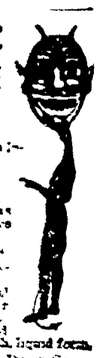

P D Q, a chemical [illegible] insect killer that will [illegible] cockroaches, Bedbugs, Fleas, Ants and Flies [illegible] progressive [illegible] is fast [illegible] as well and thereby stops future generation

A [illegible] makes a good [illegible] agents to get [illegible] in the [illegible] grocery stores, [illegible] makes [illegible] drugstores [illegible]

P D Q can also be purchased in sealed bottles, double strength, liquid form.

Sold by Wommer Arnold Drug Co

FRANCE FOLLOWS IN GERMAN WAKE SAYS HISTORIAN

BERLIN, July 20—H G Wells, famous British novelist and historian declared today he believes that France is "repeating Germany's mistake of piling up armaments."

Wells predicted that former Premier David Lloyd George "will never come back."

He is confident that Lloyd George has lost the old time trust the people reposed in him

"France is repeating Germany's mistake," said Wells "Germany built a fleet which was too weak to [illegible] England, yet [illegible] enough to irritate and excite Englishmen Now France is building [illegible] planes and an air fleet Neither in the long run will [illegible] France Yet the [illegible] of them irritates England [illegible] creating a hostile feeling [illegible] to the British [illegible] of mind." Wells said he did not believe the recent note of France XI will have any effect in settling the Ruhr problem. In response to a question about the British political situation, he said:

"Former Premier David Lloyd George will never come back. He is popular in the United States because he appeals to the people's imagination but he is played out in England. He has lost the trust of the British people."

Maybe She Neglected to Plow the Orchard

ELWOOD, Ind., July 20.—All you novel-reading, chocolate-munching, porch - swing - loving feminity, harken.

Mabel Clark, wife of a Madison County farmer, does all of the housework, milks the cows, feeds the chickens, does the family washing, sewing and mending, cultivates a large garden, cares for five children and keeps the household expenses below $5 a week, she says Still her husband, Herbert Clark, declares she is an indolent wife in a suit for divorce.

Engineers have estimated that 5,500,000 horsepower could be derived from the water courses of four of the Dutch East Indian islands

TANGLEFOOT FLY PAPER is cheap, clean safe and sure. Non poisonous. Leaves no dead or parasitized germ-infested flies to drop into your food

TANGLEFOOT Sticky Fly Paper

works without polluting the air and irritating the eyes and lungs with noxious powders and evaporations. No housecleaning necessary after using it. Sold by grocers and druggists.

THE O. & W. THUM COMPANY GRAND RAPIDS, MICH.

NewspaperARCHIVE®

Buckeye Breveties

Gathered by I. N. S.

TODAY'S BRIGHT SPOT.

Fashion no longer dictates! Bobbed hair must go.

And that is not all. Earrings are also taboo!

That is, in one of Akron's progressive department stores, only girls with long hair need apply for work after October 1.

No more will the "poor wolkin' goil" slip behind the counter in her department as the clock strikes eight, substituting a saucy shake of her head for a delayed hair-comb on account of snatching a few minutes sleep after a "heavy" date the night before.

MARTINS FERRY—Lucien Martin, son of Ebenezer Martin, founder of this city, is dead in Lancaster where he had a large glass manufacturing business. Two sisters, both living at Muskegon, Mich., are the only surviving children of the town's founder.

CINCINNATI—Conley Burch, 20, rip saw operator in a local lumber plant, was killed when a piece of lumber flew off the saw, struck Burch on the jaw and cut into his neck through the vocal cords.

DELAWARE — Just one week after winning highest honors in "The Million Dollar Wedding," a contest staged between local colored churches, Miss Mary Wilson surprised her friends by being the bride in a real wedding. There was a real honest-to-goodness marryin' parson at the helm when she and Truman Marshall, mill foreman, Kokomo, Ind. were married.

MEDINA—When George Frost learned that his own son had helped rob a local ticket office of $41, he turned him over to Sheriff Roshen. The boy and a companion later confessed.

YOUNGSTOWN—Suspicious actions on the part of a middle-aged man and a young girl led to their arrest here. The man, Pete Tongu, Bulgarian, Farrell, Pa., and his child companion, aged 13, came here, and it is alleged the man attempted to secure quarters for himself and the girl at a boarding house, representing the girl as his wife. Tongu was locked up on a charge of suspicion.

EYRIA — George Fuhrman and George Danforth succeeded in landing a 32 pound catfish from the Huron river. It is the largest single catch of the season.

ELYRIA—The wedding of Alex Hart, Lorain boxer, to Miss Mildred Seward, of this city, has been indefinitely postponed. The wedding guests had assembled when members of the family announced the eleventh hour postponement. The ceremony was to have been performed in St. Agnes church and was to have been a social event.

LOGAN—Duane Wood, of near Lancaster, who was held up and robbed in the Lancaster detour several weeks ago, is now in a local hospital suffering from nervous prostration. He has never completely recovered from the shock of the hold-up, and is threatened with serious consequences.

LIMA—Search for Loyal Males, 17, who mysteriously disappeared following an automobile accident four weeks ago, has shifted to Detroit. Salvation Army officials in Detroit have been asked to keep a lookout for the missing boy, who frequently attended their meetings. His description has been sent to Salvation Army headquarters thruout the country.

DEFIANCE—Major league flag raisings with bands playing, crowds cheering and players marching will have nothing on the opening of the Community baseball league organized here.

Mayor John C. Marlatt will pitch the first ball at the opening game, each team has a young lad sponsor, the Elks band will be on hand, and there will be an auto parade ending up at the diamond.

DEFIANCE — Walter Hunter should worry about the high price of haircuts, permanent waves, or impending barber's strikes.

Hunter wrote a letter to his sister, Mrs. Florence Hutchinson, of Defiance, from Ostend, Belgium. He said he got a haircut for eight cents, and his wife a permanent wave for $6 instead of the customary $20.

BUCYRUS — Alleging wrongful conversion of $8000 worth of clothing stock, Fred J. Phelps has filed suit for $10,000 against the Jacob Bach Co. Phelps also claimed the company refused to permit him to fill out his term as general manager of the store.

CANTON—Where does the foot end and the leg begin?

Common pleas court here is asked to decide the question

Charles Kruschenske was awarded compensation by the state industrial commission for the loss of a foot in a mine accident.

The amputation was made nine inches below the knee.

The miner claims he lost a leg.

The industrial commission thot he lost a foot.

So the court will decide.

COLUMBUS—The woman with the reddest hair at the Moose picnic here tomorrow is going to be lucky.

The most titan-haired lady will receive a cash prize.

There will also be a prize for the largest Moose family present.

Piles

Can't Be Cured from the Outside

External treatments seldom cure Piles

Nor do surgical operations.

The cause is inside—bad circulation.

The blood is stagnant, the veins flabby.

The bowel walls are weak, the parts almost dead.

To quickly and safely rid yourself of piles you must free the circulation—send a fresh current through the stagnant pools. Internal treatment is the one safe method.

J. S. Leonhardt, M. D., set at work some years ago to find a real internal Pile remedy. He succeeded. He named his prescription HEM-ROID, and tried it in 1000 cases before he was satisfied. Now HEM-ROID is sold by druggists everywhere under guarantee. It's easy to take, and can always be found at Wimmer-Arnold Co., who will gladly refund the purchase price to any dissatisfied customer.

D&C LAKE LINES

Travel the Water Way

For Business or Pleasure

D. & C. N. Co's steamers make daily trips between Detroit and Buffalo; Detroit and Cleveland, Eastern Time.

Detroit and Buffalo.
Lv. Detroit 8.30 p. m.; arr. Buffalo 8:30 a. m.
Lv. Buffalo 6 p. m.; arr. Detroit 6 a. m.
FARE—$6.00 one way, $11.50 round trip.

Detroit and Cleveland.
Lv. each city 11 p. m.; arr. 6:15 a. m.
(Daylight trips during July and August.)
Lv. each city 8:00 a. m.; arr. each city 4 p. m.
FARE—$3.50 one way; $6.50 round trip.

Berths, Upper $1.00, Lower $2.40; staterooms, $4.50 up; parlor, $7.00 up. All divisions.
Rail tickets accepted, either way, between Detroit and Buffalo; Detroit and Cleveland. Automobiles transported (gas must be removed.) Wireless equipment.

For reservations, address R. G. Stoddard, Gen. Pass. Agt., Detroit, Mich.

DETROIT & CLEVELAND NAVIGATION CO.

A. A. Schantz, President & General Manager. J. T. McMillan, Vice President.

A SOURCE OF PRIDE

To Us and a Pledge of Our Strength To You is Seen in the Class of Customers We Serve.

Our family of customers is composed of people who, deliberately and with forethought, chose us as their Building and Loan connection.

The main reason for this choice was that we had plenty of value and responsibility to offer in return.

Our appraisals are carefully made—our loans are on a conservative basis. As a result, our borrowers are those persons into whose hands you would best like to have your savings entrusted.

All business strictly confidential. We invite your account

THE BUCKEYE STATE BUILDING & LOAN CO.
Rankin Bldg., 22 West Gay St., Columbus, Ohio

5% Interest on Time Deposits — Loans on Homes at 6½%

How *to build up your* Weight

TO be under weight often proves low fighting-power in the body. It often means you are minus nerve-power, minus red-cells in your blood, minus health, minus vitality. It is serious to be minus, but the moment you increase the number of your red-blood-cells, you begin to become plus. That's why S. S. S., since 1826, has meant to thousands of underweight men and women, a plus in their strength. Your body fills to the point of power, your flesh becomes firmer, the age lines that come from thinness disappear. You look younger, firmer, happier, and you feel it, too, all over your body. More red-blood-cells! S. S. S. will build them.

S. S. S. is sold at all good drug stores in two sizes. The larger size is more economical.

S.S.S. The World's Best Blood Medicine

GROCER HAS LONG RUN OF HARD LUCK

LIMA, O., July 20—"When it isn't one thing it's another!" soliliquized Charles F. Stanick, local grocer, after Erie Railroad detectives fired two shots across his bow and towed him into police port for alleged trespassing on the road's "three-mile limit" with a cargo of rum.

Stanick's alleged supply of illicit hootch was stowed in four hot water bottles. The detectives' bullets went wild, and the fragile rubber containers escaped breakage—at which Stanick swore. Relieved of his load and released in $1,000 bail to answer to a charge of illegal possession. Stanick poured out a tale of woe that entitles him to contest for the medal as "the original hard luck guy."

Recently burglars robbed Stanick's grocery and fired the building, causing several hundred dollars loss. Then he received numerous threats, which he attributed to rival grocers. Several times he said, he chased prowlers away from his store. Mysterious propaganda scared customers away and hurt his business. Now he is accused of toting moonshine around.

HARVESTER COMPANY PRESENTS ITS SIDE THRU LOCAL DEALER

A statement issued by the International Harvester Co. and sent to the Gray Hardware Co., its local dealer, replies to the petition filed against it in the United States court at St. Paul in which it is charged with unfair practices and restraint of trade. A move has been instigated by Attorney General Daugherty to have the company divided into four separate companies with different stockholders and directors.

The harvester company declares this is merely a continuation of the suit brot against it 11 years ago in which it was acquitted of unfair practices toward competitors. It denies that it has unduly depressed the price of harvesting machinery since 1920 to the detriment of competitors, as charged in the petition, and declares that present low prices of harvesting machinery were adopted because of competition, not to eliminate competition.

Dutch interests in Africa plan to pulverize coal at a port on the coast and pump it, mixed with water, thru steel pipes 200 miles inland.

"HOW IS PATIENT?" DYING NURSE ASKS

Martyr to Her Profession, She Inquires for Woman Who Infected Her

CHICAGO, July 20- A convincing example of the way nurses are taught to put before all else the welfare and comfort of their patients was demonstrated here recently in the death of a martyr to her profession—Miss Vivian Ruth Ovens.

Miss Ovens—23 and beautiful—was the idol of Cook County Hospital and a favorite among all patients, as well as her own. Within four days she succumbed to a blood infection contracted while attending one of her charges.

"She was dying," said Dr Carl Meyer, assistant warden of the hospital, "and was the bravest girl I ever knew. She did not once complain. She said she had drawn her lot in life with full apprehension of its dangers."

Before dying Miss Ovens asked after the woman whose deadly contagion she had inherited. She was told the patient was recovering.

"Isn't that fine?" she murmured and thereafter sank rapidly until she died.

CHANGE OF VENUE DENIED WHITFIELD

CLEVELAND, July 20. — Common Pleas Judge Baer in Cleveland today refused the request of the attorneys of John Leonard Whitfield, charged with the murder of Patrolman Dennis Griffin, in May for a change of venue.

Whitfield's trial will begin in Cuyahoga-co next Monday before Judge Frank C. Phillips.

ULTIMATE

(Continued from Page One)

eating up the French. As Andre Tardieu, the famous French statesman who is looked upon as a coming power said the other day:

"We are not occupying the Ruhr. We are being occupied by the Ruhr." It costs money to keep troops and engineers in the Ruhr and the French people have not yet looked the bill squarely in the face. What they will say when they look retrospectively at the whole venture at the November meeting of parliament is just now giving politicians much concern.

To tell the truth, even if Premier Poincare wanted to order the French troops from the Ruhr he would not dare to do so, because he can neither confess failure to the French people nor proclaim to the world that Germany included that last trump card in the collection of reparations, namely, that economic coercion has been played without success.

Would not Germany be inclined to go the whole distance then and repudiate her debts as she grows stronger from year to year? As long as the French stay in the Ruhr they feel that they have a club over Germany's head.

Hindsight, of course, is better than foresight and there are plenty of statesmen who say that the French made their biggest mistake when they failed to make the Ruhr occupation political as well as economic, so that the French would have been as powerful to administer law in the Ruhr as they have been in the Rhineland. Under such circumstances passive resistance by Germany would have been less effective. And had the British accompanied the French into the Ruhr an exit could now be made more gracefully and as an allied measure. With England and France united the Germans might have felt less encouragement to resist.

All this is "it might have been" reasoning but it does illustrate how the French came to miscalculate the risks of the Ruhr problem. They did not count on the effects of British disagreement nor problems of internal administration in the Ruhr. Out of mistakes of the past come policies of the future. Anglo-French unity will compel Germany to make a better offer of payment than she has ever made. The French are faced with a choice between continued isolation, which is getting them nowhere, unless they want to wait indefinitely and run the risk of seeing Germany disintegrate by a revolution, or a return to allied solidarity which will yield more in actual money although it will not fulfill anybody's expectations as to payments anticipated originally or even as late as a year ago. The confusion in the Ruhr has admittedly weakened Germany's capacity to pay for a few years to come and has made it necessary for the French to be content with smaller payments in the immediate future.

A compromise will probably be worked out thru a return to the reparations commission with some flexibility of policy to insure increased payments whenever Germany shall appear to be improving sufficiently to pay more from year to year. The question of an Anglo-French compromise is becoming daily less a matter of sentiment and more a matter of dollars and cents. When it is less expensive for the French and British to agree than it is to disagree, they will make reciprocal concessions and quit jockeying. The bluffing process will go on however for a little while longer until matters get worse. Then an agreement will be compelled by the facts. For everybody knows that Europe in disagreement means financial chaos and the illusion of angelic America coming to the rescue now has been dispelled.

ENGINE TROUBLE IN THE DARK soon shows you what an EVEREADY FLASHLIGHT means to the automobile. The most important article in your motoring outfit on tours or short drives. Steady and sure in a down-pour, or driving storm. Means safety and certainty by preventing accidents and mistakes.

The light of a thousand uses; one use is often worth a thousand times the small price. Complete with batteries. $1.35 to $4.50

Eveready Unit Cell Batteries fit and improve all flashlights. The product of proven quality.

For Sale by the following authorized dealers:

BAINTER ELECTRIC CO., 123 South Sixth Street.
BRODE ELECTRIC CO., 24 South Fifth Street.
Coshocton Auto Sales Co., South Third Street.
Geo. Barnes Auto Supply, 544 Main Street.
GRAY HDW. CO., Main & Third Sts.
HAWTHORNE HDW. CO., 345 Main Street.
LOTASMILES TIRE CO., 226 W. Main St.
RINEHART & LORENZ, North Third Street.
Sprague Sporting Goods Co., 524 Main Street.
Smith Auto & Supply Co., Main Street.
THE ELECTRIC SHOP, 237 Main Street.
THE CENTRAL HDW. CO., Main & Sixth Street.
Wimmer-Arnold Drug Co., 404 Main Street.

The Acid Test

FOR INVESTMENTS

Rule 1 Never permit the salesman to rush you into buying by the argument that it may all be taken over night—This is known as the Rush Act. That is the rarest thing that could happen and even be it so, don't forget "That there are other as good fish in the sea"—for the security supply never runs out.

Rule 2 Have the salesman leave the descriptive circulars or reading matter, and make him put in writing his argument. You know promises are only made to be broken by the fellow who is to secure a good fat commission for separating you from your money.

Rule 3 Take the literature and the salesman's statements to your banker for analysis and investigation. The banker is accustomed to handling financial matters, and altho his judgment might not be the best in the world it is a foregone conclusion that it is better than the average investor.

Rule 4 Ask your banker how much he would loan you on the stock should you need funds after your purchase it.

Rule 5 If it is your banker's recommendation to let it alone DO SO. He might be mistaken in his judgment, but it is a certainty that he has your best interests at heart.

Rule 6 Ascertain what the stock will bring in the open market. The proverbial "rainy day" is inevitable, some time during your life and you may need your money. Do not accept the mere statements of the salesman—the paramount thought with him is his commission. INVESTIGATE before you INVEST.

Rule 7 Take time for investigation. DON'T DEAL WITH TOTAL STRANGERS. Letters of recommendation and other evidences of one's standing are often fraudulent.

Rule 8 Do not part with your Cash, Liberty Bonds or other high grade Bonds and Stocks until you have completed the above test. **Better be safe than sorry.**

The Farmers and Merchants Bank

WARSAW, OHIO.

Resinol would soothe that itching skin

The first application of Resinol Ointment usually takes the itch and burn right out of eczema and similar skin affections. This gentle, healing ointment seems to get right at the root of the trouble and is almost sure to restore skin health in a short time.

Resinol Ointment and Soap at all druggists.

CARTON'S "None But Good Shoes"

"NONE BUT GOOD SHOES"

CARTON'S "None But Good Shoes"

NEW GRAND EXALTED RULER OF ELKS

Gov. W. H. M. Masters, Col. W. P. Andrews, J. G. M. Ferland.

The annual convention and election of officers of the Brotherhood of the Protective Order of Elks was held in Atlanta, Ga. A great parade and parade preceded the regular order of business. Jame. G. McFerland, of South Dakota nominated by Governor W. H. McMasters, of that state, was elected Grand Exalted Ruler. Colonel W. P. Andrew of Atlanta, Ga. was in charge of the Elks great parade.

LAFOLLETTE

(Continued from Page One)

[illegible] he will introduce a bill to accomplish this. Such legislation is regarded as a direct attack on the tax payers who are now shielded in every possible way by the government, thru a rule holding that tax matters are confidential.

Internal revenue bureau officials today frankly admitted that the provisions for adding them to the income tax matter were removed by congress. If persons who happen up now and also are chargeable large sums of money in taxes are now being withheld from the government.

Revenue officials of the treasury, dealing with the tax returns of large corporations are aghast with the skilled and successful attempts of shrewd corporations, able to hire the best lawyers, to hoodwink the government. So successful have been these trust lawyers that the government will have to refund to corporations an amount which may exceed $75,000,000 on taxes already paid into the treasury. Publicity of the returns of such corporations, officials said, would open to the government sources of information as to the true liability of those concerns that are not now easily discernible to the limited staff of investigators at the command of the internal revenue bureau.

CAMP NETAWA

(Continued from Page One)

[illegible]

Ladies Keep Your Skin Clear, Sweet, Healthy With Cuticura Soap and Cuticura Talcum

7¢ 8¢ 10¢

BURR OGLE

BIG REDUCTION ON CLOTHING.

$20.00 Suits Now **$13.50** $25.00 Suits now **$15.00** $28.00 Suits now **$16.50**

D. O. THOMPSON

NewspaperARCHIVE®

AN ILL WIND THAT BLEW GOOD

How an Admiral's First Step Towards Rank Came as the Result of a Hurricane That Cost Heavily in Lives and Ships

(Courtesy Philadelphia Record)

THE NIPSIC'S PROPELLER AFTER THE STORM

ALL THAT WAS LEFT OF THE GERMAN SHIP EBA

IMPROVISED RUDDER THAT STEERED THE NIPSIC 1500 MILES

"IT'S an ill wind that blows nobody good," says the ancient proverb, and the truth of the saying is well illustrated by a nearly forgotten incident in the career of Admiral Hilary P. Jones, recently appointed commander of the combined Atlantic and Pacific fleets of the United States navy, the biggest aggregation of fighting ships under the control of one man which the world has ever seen.

The wind in this case was a real wind, too, a more-than-man-sized wind, the ferocious, devastating hurricane that came to the harbor of Apia, at Samoa, March 16, 1889. Admiral Jones, then an ensign, was officer of the deck of the U. S. S. Nipsic on this occasion and was principally to be credited with saving the ship and his crew by prompt action and good seamanship and was blown well along the path which has led to his present rank and position.

And though this wind resulted in the death of many sailors, it blew good in another way, for it unceremoniously tore to tatters and wholly dissipated an international situation which might have resulted in a war of great nations, perhaps of all nations that went to war a quarter of a century later.

For it was as long ago as that—if anyone needs to be told—that Germany was already thinking of "der tag," and because of this budding dream she was taking an active part in a native civil war among the half savage inhabitants of Samoa. It was for that reason that there were present in the harbor the German ships of war the Eba, the Olga and the Adler, and to watch the turn of events there were also present in the harbor the British warship Calliopia and the American ships Trenton, Vandalia and Nipsic. The local war was between Tamassasa on one side and Maleitoa Mataffa on the other, two chiefs who, with their followers, were struggling to command the government. Germany not only approved the cause of Tamassasa, but took an active part against his opponents by bombarding them occasionally from her ships in the harbor. The cause of Maleitoa, on the other hand, was espoused by the Americans and British, but their support was only a moral support, and they took no part and lent no hand in the fighting.

Wind Came Suddenly.

The coming of the hurricane was announced by the falling of the barometer, but that it would be so great a disturbance does not seem to have been guessed by any one, and despite the warnings it came suddenly. The harbor of Apia is of goodly size, but is nearly land locked, and on this occasion it was pretty well filled with the warships and with numerous merchant vessels.

If there had been time the proper maneuvers might have been for the ships to get out of the harbor and seek deep water, but all that could be done was to get steam up and try to weather the storm. The idea was to outride the blow by lying at anchor, but such was the force of the wind and the currents created by the conformation of the shores that the anchors were not likely to hold.

This had been foreseen, at least on the Nipsic, and the fires in the boilers that made the steam were well stoked, the idea being to ease the strain on the anchors by streaming ahead. Also all the yards had been sent below and as little as possible was left for the wind to work on.

Thus cared for, the Nipsic was apparently riding out the storm in safety when the German ship Olga, in trying to keep up to her anchors in the same way, ran into the Nipsic and cut the latter's smokestack down to the deck. Another bump from the German ripped all the bolts from the davits on one side of the Nipsic. With her smokestack gone the proper draft for the fires could not be maintained and the Nipsic, dragging her anchors, began to drift towards the reefs with which the shore abounded.

The Nipsic Saved.

It was at this critical moment that Ensign Jones "took the deck" at 4 a. m., and by the skillful manner in which he handled the ship avoiding the other ships by the manipulation of his anchor chains, saved the vessel. This was accomplished by slipping his cables and, with what little steam he could make, heading her towards and beaching her upon the only available sandy spot in the harbor.

Captain D. W. Mulian, commander of the Nipsic, gave high praise to his young ensign in his official report, saying that he superintended the steering of the ship through two long hours of the morning watch and through all the storm and rain and blinding smoke through which at times one could see but a few feet ahead and finally saved the vessel by beaching her on the sand. The report closes with the words: "Mr. Jones bids fair to be of great service to his country and it is my duty to recommend him cheerfully."

It Is Time to Take the Goat Seriously

HERETOFORE we have associated goats with stage humor; but it appears that these animals have been multiplying until they are about to occupy a place in the census tables as one of our substantial resources.

It seems that the disposition now prevailing to treat the goat as a joke may be superseded by a conviction that this style of pet is really a useful member of society and hence should be cherished and treated respectfully instead of being relegated to an obscure corner of the back yard, there to regale itself on a diet of tin cans, old newspapers and [illegible]

Those who are [illegible] for the uplift of the goat point to its [illegible] purity and health-giving qualities as compared with cow's milk, declaring that it not only contains greater percentages of fat, sugar and casein than the latter, but is more easily digested. Now, in addition to the foregoing, the friends of the goat are proclaiming its utility as a source of meat.

It is said that the taste is much the same as mutton, and that the difference can not be told save by an expert. Perhaps this is just as well, our imagination has much to do with our taste. No doubt the easiest way for us to get used to goat meat is to consider it as mutton. It is another case of ignorance being bliss.

What's In a Name?

But, as we are assured by the experts that it is wholesome, a name will not make much difference in the end. Our meat supply is low. It [illegible] from every possible source. Mutton, the world over, [illegible] good man's meat. If [illegible] the supply, so much [illegible] of goats was a [illegible] of the patriarchs, [illegible] prized in the East, [illegible] no reason why it [illegible] only hold a respec[illegible] place on our tables.

Most Active Volcano in the World Has Modern Hotel Built on Its Brink

UPON the island of Hawaii, the Big Island, as it is called, of the Hawaiian group, is located the only tame volcano in the world. It is a perpetual show-place, performing day and night, and at times putting on a demonstration that is awe-inspiring in its grandeur and manifested power. On such occasions boat excursions are run here from Honolulu and other island towns.

The big crater covers an area of 2,700 acres and is eight miles around. The pit of constantly boiling, steaming and screeching lava gas is situated almost in the center of the crater. The active volcanic pit is more than three miles in circumference.

A Unique Volcano.

From a topographical standpoint the volcano of Kilauea is unique and has no counterpart. There leads to the very rim of the crater a paved highway, all the way from Hilo, 31 miles. The only visible hint that is given one that a volcano is anywhere around is the white sulphur fumes that may be seen during the day and the glowing red of reflected fire from the live pit at night. The highway runs through sugar plantations, with here and there stretches of wild tropical growth, then gradually mounts to higher altitude, the cultivated lands giving way to dense forests of giant tree ferns. So easy is the grade of the highway that the rise from sea level to an altitude of 4,000 feet in less than 30 miles is scarcely noticed, except by the increased chilliness of the air.

Then suddenly, at a turn in the fern-lined road, there bursts into view the black, undulating crater of Kilauea, and there comes to one's ears the hissing of the giant cauldron of gas and molten lava in the pit of Halemaumau. The automobile is run through a pass in the outer rim and out upon the hardened lava. The remaining short distance to the performing center of the great wonder of nature is made on foot.

The fact that Kilauea has been distinguished for so long a time as the most active volcano in the world, and that it is so accessible, causes it to be visited by hundreds of tourists in the course of a year. It is in such close contact with the everyday life of the people of the surrounding territory and the home visitors that whatever dangers there may be in its occasional overflows are lost sight of by them.

Upon the very edge of the big crater is built the Volcano House, a modern hotel, where guests may view the performances of the restless monster from the window of their rooms or from the restful chairs upon the verandas. Many times during the day light tremors of earthquakes may be felt at the hotel, and on all sides of the buildings white fumes of sulphur constantly pour forth from cracks in the lava formation. For miles around the main crater of Kilauea are to be seen evidences of vast destructiveness wrought by the volcano in times past, all going to show that its present long period of comparative passivity may be only a prelude to another disastrous performance.

This One Intermittent.

Rising to a height of 13,000 feet, only a few miles from Kilauea, is the great volcano of Mauna Loa, which has intermittent eruptions, the last one of great violence beginning in October, 1919, and continuing for five months, the flow coming from a split in the mountain far down upon its flank. The black rolls of treacle lava flowed for miles through the sand flats, forests and bare rock slopes, finally emptying into the sea, where giant clouds of steam rose day and night. Myriads of sea fish were killed by the boiling water.

NIGHT VIEW OF KILAUEA'S MOLTEN LAVA.

Golden Gleanings

Let no man turn aside ever so slightly from the broad path of honor on the plausible pretence that he is inspired by the goodness of the ends.

—Dickens

NewspaperARCHIVE®
NewspaperARCHIVE®

DANCING

LAKE PARK

8 to 12 --- Park Plan

SATURDAY NIGHT

Lake Park Orchestra

BOATING - - - - BATHING

SOCIETY

Call Phone 205

The sixty-eighth birthday anniversary of J. L. Richcreek was fittingly celebrated Tuesday evening, at his home in Elm-st, when a number of friends and relatives gathered there for the event.

A long table was placed on the lawn, where the following were served a delicious luncheon: Mr. Richcreek, the honored one, Mrs. J. L. Richcreek, Mr. and Mrs. Riley Patterson, Mr. and Mrs. Clyde Phillips, Mr. and Mrs. Ellsworth Richcreek, Mr. and Mrs. C. H. Senter, Mr. and Mrs. Lloyd Whittaker, Mr. and Mrs. Crawford Richcreek, Mr. and Mrs. Elmer Smailes, Mr. and Mrs. W. M. Trego, Mr. and Mrs. D. H. Richcreek, Mr. and Mrs. Byrl Clark, Mrs. Joseph Crown, Mrs. Ray Workman, Mrs. Rachel Moore, Mrs. Edith Davis, the Misses. Delores Richcreek, Gerilda Richcreek, Doris and Mildred Senter, Wilma and Evelyn Phillips, Inez and Eva Richcreek, Naomi Trego, Lola Jane, Marjorie, Oneita and Edith Richcreek, Ruth Senter, Elizabeth Workman, Grace Whittaker, and the Messrs. Thomas Richcreeck, S. F. Richcreek, Spencer, Earl and James Richcreek, Delbert Phillips, Ray Smailes, Hollis Richcreek, James Davis and Billy Clark.

Mrs. Robert Howell and daughter Miss Grace, 606 Vine-st, have returned home from visiting in Massillon, Canton, Turkey Foot Lake, Myres Lake and New Philadelphia.

Mrs. C. H. Glover, 1128½ Orchard-st, went to Keene, Friday, for a week's stay with the C. C. Porter family.

Mrs. C. C. Anderson, 332 Mulberry-st, returned home Thursday evening from Irvington, N. Y., where she was called recently on account of the death of Mrs. Joseph K. Cass.

David C. Holder, 632 Fair-st and Mrs. Lillie M. Mitchell, of Newcomerstown, were married in New Philadelphia, Wednesday afternoon at 1:30 o'clock.

The ceremony was performed by the Rev. M. O. Johnston in the Christian church parsonage.

Mr. and Mrs. Albert Norris and the latter's mother, Mrs. Harbaugh, of Millersburg Route 2, entertained the following guests at their home over Sunday: Mr. and Mrs. Oliver Bretzius, Mr. and Mrs. Blair Parkhill, Mr. and Mrs. Walter Lowe, Miss Lela Hamilton, Miss Thelma Lowe, Miss Wilma Bretzius, Miss Emmeline Bretzius, Miss Doris Lowe, Miss Dorothy Parkhill, Wade Norris, Dennis and Dale Parkhill, Duain Lowe and Marion Easton.

Miss Margaret Gallagher, 611 Chestnut-st, who has been enjoying an extended visit with friends in Fairmont, West Va., and with relatives in the New England states, is sailing for Europe Saturday on the S. S. De Baltic, in company with Miss Ruth Heintzleman, of Fairmont, for a several weeks tour thru the continent.

Robert and Don Endsley, of Nellie, delightfully entertained a company of little friends at the home of their parents, Mr. and Mrs. Clyde Endsley, Thursday afternoon, between the hours of 2:30 and 5 o'clock.

The occasion marked the celebration of their birthday anniversaries.

Games and amusements furnished entertainment thruout the evening, followed later by the serving of a delicious refreshments. The following were present: Edith McNabb, Eileen Kanuckle, Louise Williams, Ada Weirich, Evelyn Sharp, Cornelia Wright, Doris Carter, Esther and Ora Burch, Pearl Touvel Dorothy and Frederick Wagner, of Medina, Novice Wright, Arthur Robinson, Norval Huff, Junior Weirich, Ledonis Kanuckle, William Rodock, and the young hosts.

Mr. and Mrs. Edward Schmidt and son Edward, Realty Apts Main-st, returned home Wednesday evening from a three weeks vacation trip to Washington, D. C., Atlantic, City, N. J., New York City, N. Y. and Philadelphia Pa. In the latter city they visited with the parents of Mr. and Mrs. Schmidt.

Mrs. Hugh Ellis and daughter Miss Cornelia motored thru from their home in Newark, Wednesday for a week's visit with Mrs. Corwin McCoy and Miss Iva McCoy, 647 Chestnut-st.

Dr. C. R. Newton and daughters Betty and Marjorie, of Akron, are guests in the home of Professor and Mrs. James W. Newton, 1017 East Main-st.

Mr. and Mrs. Herbert Smith and children Mary Ellen and John Herbert, of Toledo, have arrived to spend the remainder of the week with relatives in the home of Mr. and Mrs. L. E. Tyler, 310 north Third-st.

Mrs. Clifford Chubb and daughter Dorothy Jane, of Springfield, were in the city Thursday, visiting with Mr. and Mrs. Roe Porter, east Vine-st.

Miss Katherine J. Ogilvie, of Cleveland, is being entertained by Miss Kathryn Johnson at her home 154 south Eighth-st.

Mr. and Mrs. Leroy Meyers and daughter Helen, of Johnstown, returned home Friday, after a motoring trip to Coshocton, visiting over Thursday at the home of L. C. Gray and family, 438 Locust-st.

As a courtesey to Miss Annie Strauss, of Los Angeles, Calif., a former resident of Coshocton, Miss Nelle Davis, entertained a company of old friends of the honored guest with a luncheon party, Friday noon, at her home, 401 north Second-st.

Covers were laid for: Miss Strauss, Mrs. Alice Davis, Mrs. Flora Foster, Miss Pauline Weisser Miss Dorothy Davis, Miss Lily Madden, Miss Delia Sells, Miss Sarah Madden, John A. Davis and the hostess.

Paul Poister, 435 Locust st, will go to Newark, Saturday, to spend the day on business.

Complimenting the Misses Marjorie and Betty Newton, of Akron and Miss Laura Silverhorn, of Newcomerstown, Mrs. Charles Newton and Mrs. E. R. Sliverhorn were joint hostesses at a luncheon party, Friday noon, in the latter's home, 943 East Main-st.

In addition to the guests of honor, those present were the Misses Helen Newton, Jean Wheeland, Doris Wheeland, James and Charles Silverhorn and James Bontempt.

Mrs. Carl Wisenburg and Mrs. Arthur Dawson were hostesses to the members in the T. T. T. sewing club, their husbands and families and a few guests, Thursday evening, at their summer cottage on the Warsaw-rd.

A delicious picnic supper was served to: the Rev. and Mrs. Thompson and daughter Clarice, of West Salem, Mr. and Mrs. Eli English and family, Mr. and Mrs. Clifford Reamer, Mr. and Mrs. Charles Carpenter, Mrs. Dora Johnson, Mr. and Mrs. Clifford Reamer, Mr. and Mrs. Isaiah English, Mr. and Mrs. Grover Johnson and children, Mrs. John McCullough, Mr. and Mrs. George Baumgardner, Mr. and Mrs. Ross Hamilton and son James, Mr. and Mrs. Fred Fowler, Mr. and Mrs. Glenn O. Boyd and daughters Jane and Dorothy, Mr. and Mrs. Samuel Hines, Miss Esther Carpenter, Miss Beulah Merchant, the Misses Leone and Ruth Hines and Miss Lucy McConnell.

Mrs. Don Dorsey, Bachert Flats, Walnut-st, leaves Saturday morning for Waverly, to spend six weeks with her parents, Mr. and Mrs. William S. Rinehart.

Mr. and Mrs. Dorsey will move to Chicago, Ill., the first of September, where they will make their home.

Complimenting Mrs. Dorsey, 30 of her friends entertained with a picnic supper at Coshocton Lake Park, Thursday evening.

Miss Mary Ellen Gamble, of Columbus, will arrive this evening to be the week end guest of Miss Della Kempf, 1139 Orchard-st.

Dr. and Mrs. E. M. Wright and son Harold, 660 Main-st and Miss Lera Trovinger, 139 Park-av, have returned from a five weeks trip to California.

Miss Trovinger visited with Mr. and Mrs. Thomas Miller (Leon Hogan) in Berkley, Calif., and also spent some time with Miss Grace I. Carr who is located at Lake Louise, Canada, for the summer months. Returning, Dr. and Mrs. Wright and Harold stopped in Rochester, N. Y. Paul Wright, who accompanied his parents on the tour remained for an extended stay in Los Angeles.

Miss Louis Sawvel, of Mt. Vernon will return home Sunday after a several days visit with her grandmother, Mrs. S. M. Sawvel, 435 Chestnut-st.

Mr. and Mrs. G. W. Richie and Mrs. R. D. Crawford, 243 south Fourth-st and Mrs. Russell Hanlon, 736 Main-st, returned Thursday evening from a several days delightful trip motoring thru to Cleveland, Buffalo, Niagara Falls and northern New York.

Mrs. Nannie Finney, of Cairo, Egypt, arrived in Coshocton Friday for an extended stay with her daughter, Mrs. Harry S. Lybarger, 914 Cambridge-st.

The force at the Commercial National Bank were guests of Mr. and Mrs. G. W. Cassingham at their summer home near Walhonding, Thursday afternoon and evening.

A delicious picnic supper was served, places being arranged for: Mr. and Mrs. C. Ray Speckman and daughter Jean, Mrs. Guy Tarney, Miss Aline Young, Miss Grace Neldon, Miss Hazel Gaumer, Miss Ruby Ernst, Miss Gertrude Miller, Miss Zoe Shrake, J. W. Cassingham, C. H. Magruder, Charles Henderson, Eugene Lear and Mr. and Mrs. Cassingham.

Mrs. C. Rynull and Mrs. Sarah Lohmes, of Springfield, returned home Friday after enjoying a fortnight's visit with Mrs. G. W. Burns at 718 Main-st.

Mr. and Mrs. Milan Pew, 372 south Ninth-st, and Mr. and Mrs. J. W. Patterson, of Clark, went to Diamond, O., Friday for a few days stay with Mr. and Mrs. Levi Pew.

The July meeting of the W. F. M. S. of the Methodist Protestant church was held Thursday evening in the church, Mrs. R. E. Wells, the vice-president, presided in the absence of the president, Mrs. I. M. McVey. Mrs. Stella Underwood conducted the devotionals and read the scripture lesson. A splendid report of the Foreign Mission Conference, held in the Central Moravian church at Bethlehem, Palestine, prepared by a representative, Mrs. W. E. Petitt, of New Jersey, was read by Miss Ida Stafford. Mrs. A. L. Matthews gave the report of the state correspondence secretary held recently in Colorado. Mrs. W. E. Wells, Mrs. Clarence Harbold and Mrs. M. W. Hamilton, the hostesses served dainty refreshments to the 22 members and two guests present.

The F. O. I. Y. C. club members, their husbands and families motored to Coshocton Lake Park, Thursday evening, for a picnic supper an outing. Ha ving the occasion were: Mr. and Mrs. D. C. Leighninger, Mr. and Mrs. Irvine Evans and son Robert, Mr. and Mrs. Earl Bell and daughter, Margaret, Mr. and Mrs. Walter Bordenkircher and daughter Mildred, Mr. and Mrs. Jerry Shryock, and Mr. and Mrs. Stewart Bell and daughter Wilma, of West Lafayette and Mr. and Mrs. Guy Powell, Mr. and Mrs. Harvey Painter and Mrs. Walter Cochran, Coshocton.

The Argentine government has ordered a turbine locomotive from Swedish builders and will thoroly test it on long runs.

MODERNIZED

CHIROPRACTIC — The Foremost Drugless System of Health.

M. H. Goodhart

Licensed Chiropractor and Neuro-Magnetist.

Office Sixth and Walnut-Ssts.

CINDERELLA

TONIGHT

Dustin Farnum and Irene Rich

in their latest western picture

"THE YOSEMITE TRAIL"

Also Clyde Cook Comedy in "ARTIST"

ADMISSION—Adults ... 25c

Children .... 10c—Tax Paid

COMING NEXT MONDAY, TUESDAY & WEDNESDAY

CECIL B. De MILLE'S Masterpiece—

in "ADAM'S RIB"

with Milton Sills, Elliott Dexter, Anna Q. Nilson.

Guarantee biggest DeMille Picture he ever made at date.

A. B. Parrish

DOCTOR OF CHIROPRACTIC

SAVINGS & LOAN BLDG

PHONE 1611

X-RAY LABORATORY

LADY ATTENDANT

Police Dogs Continue The Favored Pets of Travelers Coming Home From Europe.

Learning to Shake Hands

New York, The shepherd dogs of Germany, Belgium and Austria, which attracted such great attention during the war for their work with hospital corp units, are being brought into the United States by European travelers in ever growing numbers. Practically every United States liner that reaches this port has several of these dogs aboard. Recently when the *President Arthur* arrived from Bremen she brought thirty of these dogs of all ages.

It was shortly after breakfastime when the *President Arthur* left Quarantine in the upper New York Bay and started for her Hoboken pier. The ship's butcher, who has charge of animals aboard ocean liners, had just brought the last dog on the upper fore deck when the Revenue Cutter, with Customs men and newspaper reporters, pulled along side. As the ladder was run up and the men started to "board" the liner the dogs set up a deafening chorus of welcome. This stopped as suddenly as it had started, on a sharp spoken command from their temporary trainer, the butcher.

Many of these shepherd dogs are bought in Germany, Austria or Belgium, where the breed first originated, by dealers. Hundreds, however, are brought here by tourists, who cannot resist the temptation of purchasing one of the clever animals when traveling abroad. The prices at which they are obtainable in Europe is considerably below that for which a good dog of the same breed may be obtained in this country, a further inducement.

Though a goodly number of the dogs of this strain which are brought here on United States liners are fully trained, the greater majority have had but a preliminary "puppy schooling." Their owners, therefore, take great pleasure to further training their pets while at sea.

Contrary to general opinion these "police dogs"—commonly known as such for their reputation as aids to Continental police forces—are not ferecious. Quite the contrary. Unless ordered to attack, the average police dog adopts a haughty air toward all but its owner and pays but little apparent attention to what goes on about it.

On the *President Arthur*, as well as *President Fillmore, President Harding, George Washington, America* and *President Roosevelt*, all of which are in the Bremen service of the United States lines, owners may have their dogs on deck for a run during the day time. They are not allowed to be kept in cabins, however, especially at night.

It is a common sight to see smartly dressed young women strolling about the deck with a big police dog on a leash sedately pacing before her. There may be several of these dogs being given a constitutional at once, but they practically ignore each other and make no effort to fight. Were they bull dogs or terriers it might be a different story.

The police dogs are unusually intelligent and will learn many tricks, which the average dog would take weeks in attaining, during the trip to New York from Bremen. A young woman who arrived on the *President Arthur* on her last trip succeeded in teaching her young Austrian shepherd dog many stunts during the crossing.

While the liner sped through smooth seas "Prince," who seemed to enjoy the ocean voyage, was schooled on the aft promenade deck every day. By the time the *President Arthur* reached port he would sit up and beg on command, shake hands and walk about upon his hind legs with ease. He very evidently enjoyed going through his repertoir, and upon successfully presenting it would bark sharply in appreciation of any applause he received.

Fresh Home Dressed Steer Beef

We Have a Complete Stock of Fresh Home Slaughtered Coshocton County Steer Beef ---

Which should appeal to every housewife. During these hot days it will keep nice and fresh over night without the use of ice, and you are assured a splendid Sunday meal.

Plate Boiling Meat	10c
Best Chuck Roasts	20c
Chuck Steak	22c
Veal Roasts	22c
Veal Stew	14c
Pork Loin Roasts	25c
Pork Loin Chops	25c
Sausage, Pure Pork	22c

SMOKED AND LUNCHEON MEATS

Good Bacon, sliced	32c
Swift Premium Bacon, sliced	40c
Boiled Ham, ½ lb.	33c
Veal Loaf	28c
Mince Ham	28c
Reed's Ready-to-Eat	40c
Smoked Ham, End Slices	27c
Smoked Ham Ends to Boil	12½c

Phone 488 — Gutting — Where Quality Counts — Free Delivery 537 Main

LAST LAP OF TOUR IN ALASKA BEGUN BY HARDING PARTY

(By GEORGE R. HOLMES)

WITH PRESIDENT HARDING ABOARD U. S. S. HENDERSON, ENROUTE TO CORDOVA, ALASKA, July 20. — Overnight across Prince William Sound brot Presdient Harding to Cordova today on the last lap of his Alaskan tour.

President Harding was to visit the copper mines on a six-hour excursion over the Copper River railroad, owned by the Morgan-Guggenheim interests. This road forms the chief competition to the government railroad and President Harding is keenly interested in visiting it inasmuch as charges were brot to his attention elsewhere during the Alaska trip that the Copper River R. R. is seeking to accomplish the failure of the government road thru preferential rates and political maneuvering.

President Harding plans to spendthe entire day in Cordova, landing there in mid-forenoon and not sailing until late at night for Sitka, where he is due tomorrow. Sitka is the last scheduled stop on the Alaskan trip. President Harding has been absent from Washington a month today. It is doubtful if any chief executive in the history of the United States has experienced a more strenuous month, traveling more than 8,000 miles and shaking hands with thousands of people. He is apparently thriving on strenuousness, feels fine and looks fit. Mrs. Harding, fatigued by her exertions, is spending most of her time since compelled to cease her activities at Fairbanks, in her cabin, resting for her California tour.

The president was still ignorant today of any of the details of Filipino conditions. He has had no reports from Gov. Gen. Wood, Senator Quezon or Secretary of War Weeks. The president was interested in a report that Quezon would come to the United States but was non-committal concernin git.

EARL CHANGES HIS MIND AND WEDS FOLLIES BEAUTY

CHICAGO, July 20. — Lake Geneva and points east, west, north and south in the state of Wisconsin were havin gtheir glimpses today ofthe Earl of Northesk, 22-year-old husband of Jessica Brown, former Follies beauty, and Jessica.

Jessica and her earl changed their minds yesterday afternoon and got married even tho they had protested to an army of reporters most of the day that, altho they did expect to get married, they were not going to wed in Chicago.

The early was considerable interested in the news gathering methods of the American press. He had an unexpected escort of anywhere from five to fifteen reporters all day long. It seems they were expectingthe earl and Jessica to change their minds.

RURAL CHURCHES

Pleasant Hill Baptist church.

Sunday school will be held at 9:30 o'clock Sunday morning, rather than at the usual hour, 1:30 o'clock.

St. Paul's Evangelical Lutheran church.

Rev. M. W. Wappner, pastor.

Sunday school, at 9:30 oclock.

Morning service at 10:30.

Canal Lewisville Baptist church.

Services Sunday evening at 7:45, conducted by the Gospel Team of the Coshocton First Baptist church.

ANTI-SALOON LEAGUE HEAD INDICTED FOR LARCENY, FORGERY

NEW YORK, July 20. — William H. Anderson, superintendent of the Anti-Saloon League of New York, was indicted by the grand jury here today on charges of grand larceny and forgery.

For bathing infants or invalids who cannot be put into bath tubs a sort of hammock of canvas to be hung from the edges of a tub has been patented.

Coshocton Grocery

"The Home of Good Things to Eat."

—Try Cooper's Home-Made Mayonnaise with your sliced tomatoes.

—We have Fresh Home Made Olivenaise, Thousand Island Dressing and Sandwich Filler at all times.

—Our Baked Hams are delicious. Try some!

—For your convenience, we have installed another telephone.

—Our phone numbers are 93 and 94. We like to hear them ring.

Quality Fair Prices Servicc

BUY WORK SHIRTS AT LESS THAN COST

98c Heavy Blus Shirts now.....**69c** $1.25 Blue and Gray Stripe now **75c**

D. O. THOMPSON

Solid Leather Solid Leather

JAFFE'S HEART OF THE SEASON SALE

Is now in full progress and for Saturday only we will give away a pair of Silk Hose free with every pair of Ladies Shoes purchased at the low prices listed below.

Ladies Shoes, values up to $6.95 at $3.95

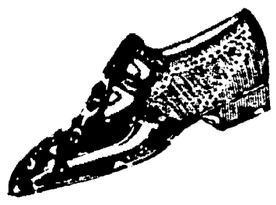

Patent 1-strap Baby Louis Heels.
Patent 1-strap Louis Heels.
Patent 1-strap Military Heels.
Red and Blue Kid Sandals
Black Satin Low Heels 1-strap.
Black Satin Brocaded Back Louis Heels.
Black Satin 1-strap Louis Heels
Black Satin 1-strap Baby Louis Heels

Black Kid 1-strap Military Heels.
Black Kid Oxfords Low Heels
Black Patent 2-strap Military Heels
Black Patent Colonial Suede trimmed Baby Louis Heels.

VALUES UP TO $5.50 at $2.95

Patent and Smoked Elk Sandals
Black Kid Oxfords

Brown Calf Oxfords, Low Heels.
Brown Calf Oxfords, Military Heels.
White Cloth one-strap, broken sizes,
98c while they last.

Black Calf Oxfords, Low Heels.
Regular $8.00 arch support Black Oxfords, now **$5.85**
Men's Shoes Greatly Reduced.

JAFFE'S 347 Main St.

NEWSPAPERARCHIVE®

THE COSHOCTON TRIBUNE and TIMES-AGE

Entered as second class matter at the postoffice at Coshocton, Ohio. Published each evening and Sunday morning by The Tribune Company.

RATES OF SUBSCRIPTION

In City, By Carrier

Per Week	$ .15	Four Weeks	.60
Per Year	7.00	Nine Weeks	1.00
By Mail		Six Months	3.50
One Week	.15	One Year	4.50

ROBERT E. WARD, INC. Foreign Advertising Manager
Western Office: Brunswick Bldg. 501 Fifth Ave., New York. Eastern Office: Mallers Bldg. 5 S. Wabash Ave Chicago.

Member Audit Bureau of Circulations Select List of Ohio Daily Papers Ohio Associated Dailies

FULL I. N. S. DAILY PRESS REPORT

Articles for Peoples Forum Limited to 600 Words

How The Submarines Fared

AMONG the last of the war reports to come to hand is that dealing with German submarine casualties. There was a time, it will be remembered when these pests of the sea seemed able to sting and run scatheless. Later came heartening reports of waves strewn with wreckage of the silent assassins, of telltale smears of oil upon the waters, of bombs that seemed to seek them out, of nets that enmeshed them, of gallant ships that ground them under keel, of raving crews imprisoned in the depths of the vasty deep. Almost the horrors of the thing wrough upon the morbidly sensitive a feeling of pity for the wretched creatures that must practice a business so nefarious.

But as usual the rumors in the days of excitement exaggerated the facts. Our Navy Department finds from a careful computation that in the service of the German submarines during the war the total loss of lives was 5,346, of undersea craft 178 destroyed in action. The depth charges got most, 37; fixed mines 36, enemy submarines 20, accidents 22, destroyers and chasers 13, armed fishermen 6, nets 6, airplane bombs 6, patrol vessels and armed auxiliaries 3 each, cruisers and shore guns 2 each, and a passenger ship 1. A few others met other fates. Most of the slaughter naturally occurred in the English Channel and the North Sea.

From the German point of view the sacrifice no doubt seemed small compared with the results—of merchant ships fifteen million tons, most of them ambuscades. Yet the net loss when the war ended was less than two million tons. There is nothing in these figures to popularize the submarine as an instrument of fair fighting.

While Opportunity Knocks—And Waits

FOR several days past there has appeared in the classified columns of this paper a modest statement in six-point type under the heading of "Business Opportunities." The text of this advertisement is as follows:

FOR SALE—An interest in an established industrial business. A great opportunity for a young or middle age man to grow up in a profitable business. Address G. H. care Tribune Co.

We happen to know that this ad is not an overstatement. Not a word nor an idea in it is an exaggeration. It does contain the word "great" as qualifying the opportunity offered, but to any ordinary young man with "pep" and a vision and willingness to work hard and withstand the ordinary hard knocks of a business career for fifteen or twenty years, this opportunity without question is a "great" one.

We do not know whether the ad has produced results. We do not know how many answers to it have been received nor the character of the applicants. But we do know that there are scores of young fellows holding down "white collar" jobs in stores and offices here in Coshocton who, twenty years from now will probably still be wearing a white collar but who will not have much besides to show for their sacrifice of Time and priceless Youth.

It was out of just such jobs as this ad offers that Coshocton has developed its Beaches and Gallaghers and Fredericksons and Mitchells and Liewers. It is from insignificant openings like this that have emerged every substantial manufacturing industry the city possesses today. From modest concerns such as this has grown up the vast industrial fabric which has transformed America in two generations from a pastoral people into the most highly industrialized nation on earth.

Small as this concern is, it rests upon a more secure foundation today than did the little plant with which the name of Henry Beach became identified some thirty years ago. Viewed in the light of what has been accomplished and of what is being accomplished in cities like this in every section of the country, the advertisement in question contains no exaggeration when it calls this "a great opportunity for a young or middle age man."

The situation is much the same now as it ever has been. Opportunities still lie fallow on every hand. The "chance" that the young fellow thinks is denied to him is staring him in the face. The little plant which is seeking "a young or middle age man" is already turning out a product whose market is without bounds or limitations.

Since its inception its promoters have secured only a few paltry thousands of dollars with which to equip it and market its ware. Ten or fifteen thousand dollars more would quadruple its capacity and its possibilities. But it makes exasperatingly slow progress. About all it has been able to do has been to demonstrate its really great opportunities—which, to the right kind of a young man or combination of young men, is all that it should be expected to do.

On the other hand, since its inception a few years ago it has seen dollars by the hundreds of thousands literally poured into the laps of all sorts of questionable out-of-town promotions. Most of these promotions were ill-advised at the start. Yet because they were presented by smooth strangers with plausible stories of the fabulous wealth their stockholders would immediately reap, they have taken incredible sums from our people, most of whom were unable to stand their losses.

If young men of only ordinary ability would spend as much time looking for an opening for hard, intelligent work in a modest little concern like this as they do in looking for some "soft" investment for their surplus earnings, they and their communities would be better off and more glib-tongued stock salesmen would be looking for jobs in THEIR factories.

We are not saying that the little factory which is serving us as a text offers any exceptional chance to reap wealth. All we are saying is what the ad says: it offers an opportunity to secure "an interest in an established industrial business." Perhaps if the writer of the ad had used more flowery language and had indulged in the untruthful exaggerations which characterize all too many of the stock promotional schemes of recent years, he might have secured more answers.

But substantial industrial projects do not spring full-fledged from the heads of the gods of business. They start modestly and they grow slowly with the expenditure of infinite patience and nursing thru their infant years. Neither are they started by specially created geniuses, as too many impatient young men believe, but in nearly every instance by men of only ordinary intellectual attainment who are willing both to work and to wait for their reward.

BRINGING UP FATHER

—By Geo. McManus

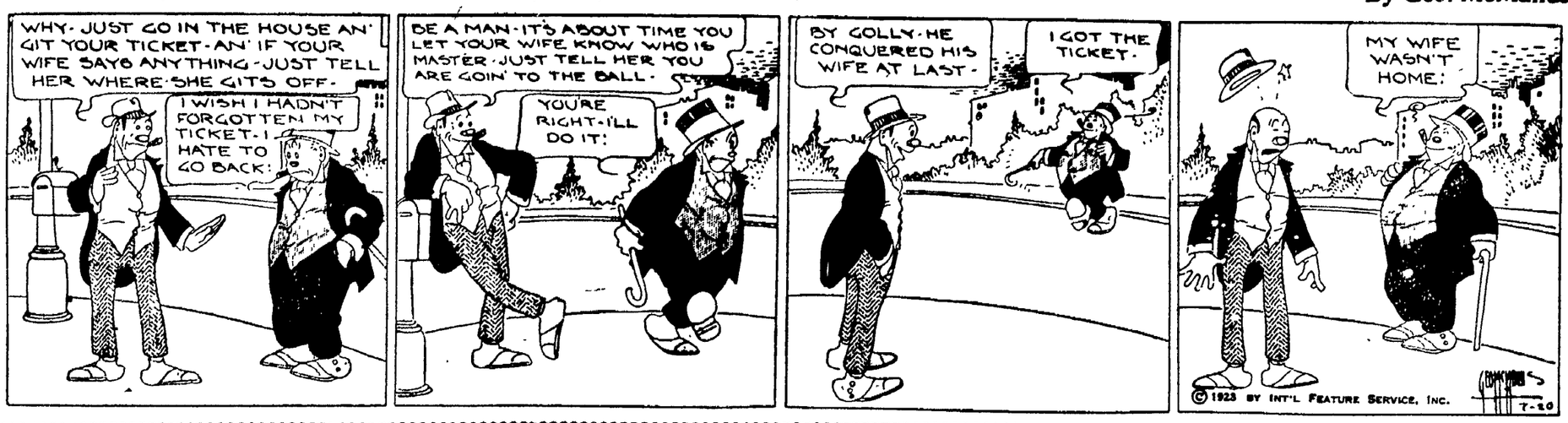

New York Day-by-Day

By O. O. McINTYRE

NEW YORK, July 20—Thoughts while strolling around New York: Fourteenth street! the fake diamond on Manhattan't shirt front. The romance of old New York still here. Swinging doors and children dancying to hurdy gurdies.

The stamping round of "Big Tim" and "Little Tim" Over there's Tammany Hall. Humdrum looking. Made of brick But if the old walls could talk. Yiddish theatres featuring Sudermann and Shakespeare. Shuffling feet. Chirring talk.

Public dance halls. Where the waltz still rules. Social clubs. Sponsored by such names as Buck O'Rourke, Tip McCann, Sol the Goat, and Tony Caritta Old women sitting on curbs selling apples, olives, pretzels and sugar cakes

Fish market stalls And men who have fishy eyes Perch. Smelt Italian and Polish banks. Roaster! sweet potatoes sold on sticks Constant quarrelling over prices Women with bare arms and calloused hands And gaudy handkerchiefs about their heads.

An ancient Chinese sitting on a box like a grisley skeleton Selling leechee nuts. Syrians. Beggars Every door is left open. Lace sold from paper bags Hook nosed men who smoke gold tipped cigarettes And never smile!

Strings of flaming red peppers Pale, anaemic children sucking dirty lollypops Shops that sell cheap perfume and cocaine Glamour Romance. And squalor. Here are people thrown together who show real friendliness

Each flat has a jangling piano or music box. Shirt sleeved fathers walking with children. Dentists who work all night. Char-women who sleep all day.

A group of bright paragraph writers in New York who love the sea have purchased an old square-rigged four- masted schooner and brought it into the lower harbor Those who wish to travel as in the old sailing days will have their opportunity Down to the sea in quips, as it were.

Brooklyn Bridge is 40 years old. It was the first span to link Manhatan and Brooklyn! And it was opened to traffic 13 years after work was first begun It was designed by the late John A. Roebling after he won fame in erecting suspension bridges at Cincinnati and Niagara Falls. He died before the structure was completed Brooklyn Bridge cost ten millions It has always been a source of pride to New Yorkers and in the old days nearly every melodrama had its scene of a "den" under it. It has been glorified in song and story and each visitor wants to see the bridge among the first sights.

A cynical young literary lion has a sign in his studio which says: "Cuspidors will be furnished visitors from the West and South." It is my guess that if he traveled a bit in the west and south he might learn the art of tru hospitality. He certainly won't learn it here.

Old Mary the balloon woman, who has stood at the southern entrance to Central Park for 15 years delighting childish hearts has posed for a painting that it is said will be hung soon at the Metropolitan. She often loans her balloons to poor children who come over from the East Side. She has supported an invalid family for many years by her sales.

On windy days in Central Park there is a man pushing a small cart filled with straw hats. He sells to those whose hats are blown in the lake or who lose them while boating.

SAGE TEA DARKENS HAIR TO ANY SHADE

Don't Stay Gray! Here's an Old-time Recipe That Anybody Can Apply

The use of Sage and Sulphur for restoring faded gray hair to its natural color dates back to grandmother's time She used it to keep her hair beautifully dark, glossy and attractive. Whenever her hair took on that dull faded or streaked appearance this simple mixture was applied with wonderful effect.

But brewing at home is messy and out of date. Nowadays, by asking at any drug store for a bottle of Wyeth's Sage and Sulphur Compound you will get this famous old preparation improved by the addition of other ingredients which can be depended upon to restore natural color and beauty to the hair.

A well known downtown druggist says it darkens the hair so naturally and evenly that nobody can tell it has been applied. You simply dampen a sponge or soft brush with it and draw this through your hair taking one strand at a time. By morning the gray hair disappears, and after another application or two it becomes beautifully dark and glossy.

ASPIRIN

Say "Bayer" and Insist!

Genuine BAYER

Unless you see the name "Bayer" on package or on tablets you are not getting the genuine Bayer product prescribed by physicians over twenty-two years and proved safe by millions for

Colds	Headache
Toothache	Lumbago
Earache	Rheumatism
Neuralgia	Pain, Pain

Accept "Bayer Tablets of Aspirin" only. Each unbroken package contains proper directions Handy boxes of twelve tablets cost few cents. Druggists also sell bottles of 24 and 100. Aspirin is the trade mark of Bayer Manufacture of Monoaceticacidester of Salicylic acid.

JOLLIER

When a bootlegger gets arrested these days he raises cain if it makes him late for supper.

The easiest way to run across your friends is to need a shave so badly you try to dodge them.

Lower taxes will not be in sight as long as government expenses are out of sight.

It is cheaper to move than to keep your grass cut.

Many a man is a bachelor because he eats onions or because he doesn't brush his teeth.

Many a girl is an old maid because she can't laugh when she doesn't see the point of a joke.

The crank thinks one bad turn deserves another.

You must keep as busy as a bee to keep from getting stung.

Greatest man in the world is the man you would be if it didn't take so much energy.

The honeymoon is over when he thinks she is skinny instead of slender and willowy.

Safety First. Edison invented the phonograph by accident.

Many men flare up as if "Please Remit" and "Final Notice" were our worst cuss words.

Having a beautiful complexion doesn't leave much time for cleaning up the house.

If winter were to drop in unexpectedly she certainly would get a royal reception.

Next thing to perpetual motion is a small boy wearing out clothes.

Your ship will never come in if you stay away from the bank.

Bloodhounds are getting useless because they can't smell auto tires.

A half-soaked man always thinks he is hard-boiled instead.

Some people find it hard to go to sleep even tho they have been practicing for years and years.

A business man tells us he is entitled to life, liberty and freedom in the pursuit of golf balls.

Fall will be here in two months if some reformer doesn't object.

Nice thing about King Tut clothes going out is they can save them for fancy dress ball.

A girl is a person who will learn to swim just to get her picture in the paper.

TEN YEARS AGO TODAY

From The Tribune Files

When his left foot became caught in the cog wheels of a die press at the Novelty Advertising plant, William Smith, 21, was painfully injured and narrowly escaped having his entire foot crushed off Friday evening.

City Auditor Evan O. Evans announced Friday that he would be a candidate for the nomination for that office subject to the decision of the Republican election next September.

The new park at the fairgrounds has been named "Fairlawn Park." There has been some confusion in the designation of the park, and Friday the name was decided upon by those in charge of the park.

It is quite probable that the next city board of education will consist of five instead of six members as at present, under the terms of a new law which gives the present board the right to decide whether the board shall be composed of three, five or seven members, it was learned today.

Carl Haskins, 22, of Cassingham Hollow, had the middle finger of his right hand severed just back of the first joint Friday while working in the gravel pit south of the city, when his hand was caught under the falling door of a sand car.

John Hault & Son of Baltic began yesterday on their annual threshing campaign in the northeast section of the county.

D. G. Gayle of the Baker-Herbig-Royer Insurance Co. returned Friday from Richmond, Indiana, where he obtained the agency for the Wescott automobile in this county.

CUTS-SORES

Cleanse thoroughly—then, without rubbing, apply—

VICKS VAPORUB

Over 17 Million Jars Used Yearly

ERIE DISOBEYS R. R. LABOR BD.

CHICAGO, July 20. — The Erie R. R. has disobeyed the United States Railroad labor board's order that track and signal men be paid a wage set by the board, the government announced here today. The order was made September 8, 1922.

A holder has been patented to stretch neckties when they are being ironed.

WALT MASON

DODGERS

In Punktown's street the zephyrs blow the printed dodgers to and fro, they clutter up the thorofare, and now and then they scare a mare, and cause a hideous runaway; they are a nuisance, day by day. I park my car by Bildad's store; when I return, my errand o'er, I find it full of foolish bills announcing bargain sales of pills, I clear the dodgers from my bus, and as I claw them out I cuss. My car is painted pink and green; I strive to keep it neat and clean; I daily manicure the seats, and brush the floor and wash the cleats, and scour the brass with linseed meal, and kalsomine the steering wheel. I watch for every sign of rust, I will not have a speck of dust; I'd have my wagon look as grand as when it left the tinsmith's hand. And so it makes my spirit sore when I return from Bildad's store, and find my tumbril full of bills announcing sales of potash pills. "I buy more pills than any man," I say, while cranking my sedan; "I purchase pills in every form. I take them cold, I take them warm, I buy the white pills and the blue. I take the old ones and the new, but he who loads my bus with bills can never sell me any pills. And Driggs the druggist should get wise; that is no way to advertise."

TRUSTEES UPHOLD UNIVERSITY PREXY DISMISSING PROFS.

KNOXVILLE, Tenn., July 20 — The board of trustees of the University of Tennessee have decided to uphold President H. A. Morgan in the dismissal of seven professors. Only two members—Gov. Austin Peay and Bolton Smith of Memphis—were opposed to the motion to fully sustain the administration.

The seven instructors dismissed were: Dr. Jesse W. Sprowls, psychology; Dr. John R. Neal, law; Dean Morris, Mulvania, pre-medical; Dr. Robert S. Radford, latin and classical achaeology. Dr. Robert S. Ellis, psychology; Asa A. Schaeffer, biology and Mrs. A. M. Withers, instructor of fine arts.

The trouble which led to the dismissals is said to have arisen from the teaching of evolution in the university.

Germans have applied for a British patent on a process for subjecting glass while in a soft state to a pressure that squeezes out gases that form bubbles.

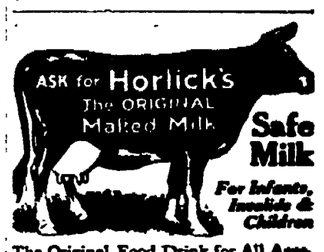

The Original Food-Drink for All Ages. Quick Lunch at Home, Office & Fountains. Rich Milk, Malted Grain Extract in Powder & Tablet forms. Nourishing—No cooking. Avoid Imitations and Substitutes

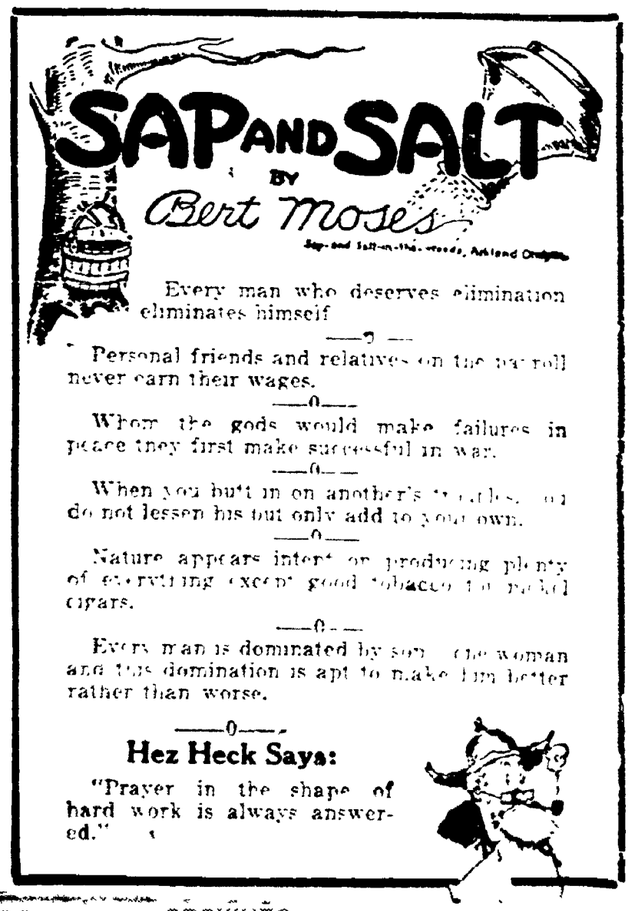

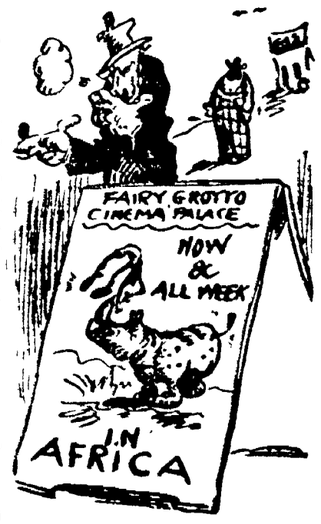

There's lots o' maddenin' things out' havin' somebody on th curb tellin' us how t' back out is th' worst Miss Opal Moots, who's been clerkin' in th New Palace hotel cigar stand, has quit 'cause she couldn't learn th' ropes.

BANISH NERVOUSNESS

Wendell's Pills, Ambition Brand, for Run-Down Tired Out People

If you feel tired out, out of sorts, despondent, mentally or physically depressed, get a 60 cent box of Wendell's Pills, Ambition Brand, at Wimmer Arnold Co. or Siegrist & Williams, today and take the first big step toward feeling better right away.

If you work too hard, smoke too much, or are nervous, Wendell's Pills, Ambition Brand, will make you feel better in three days or money back from Wimmer Arnold Co. or Siegrist & Williams, on the first box purchased.

As a treatment for affections of the nervous system, constipation, loss of appetite, sleeplessness, or Nervous Indigestion, get a box of Wendell's Pills, Ambition Brand, today on the money back plan.

PENNY ANTE "THE AFTERNOON GAME" By JEAN KNOTT

NEWSPAPER ARCHIVE®

DAILY MAGAZINE PAGE FOR EVERYBODY

Good Night Stories

By Blanche Silva

Illustrated by Neva Harrison

BETTY VISITS REINDEER-LAND.

"POOH!" Betty exclaimed with a disgusted grunt, when she was told that her little baby sister had her first tooth. "I can't for the life of me see why folks should make such a fuss over a little thing like that. But that's the way with Mama, she makes—"

"Gracious!" cried a happy voice, and Gocomeback, the little travel elfin, tumbled right down beside Betty. "Why, Betty, when I saw that distressed look on your face, I thought something terrible had happened."

"Well, it seems so silly to make such a fuss over a first tooth," and Betty's eys filled with tears. "Why, no one has even seen me since baby's tooth was discovered."

"Tut-tut-tut!" laughed Gocomeback, patting Betty's curly head. "Don't you worry, dear little girl. I expect they acted the same way when you had your first tooth. That just reminds me, I was on my way to Lapland when I met you. Would you like to come with me?"

Before Betty could answer she found herself standing in a queer little hut.

The house was full of people and every one seemed to be as merry as could be. It sounded like a party or social of some kind, and Gocomeback laughed when Betty spoke of it.

"Mother Lapland," he said merrily to the dear little hostess, who looked very fat indeed in her heavy reindeer skin dress, "maybe you can tell our little American friend the reason for all this merriment."

"Indeed, I can," the merry lady replied, and she brought out a dear

"Indeed I Can."

little baby wearing a dress fashioned of reindeer skin. "See? Our wee-one has cut her first tooth, and in Lapland we always make merry at such a time.

"As far back as I can remember," she explained, "when a child is born it is presented with a reindeer. And when the first tooth is discovered, the person who first sees it is presented with a reindeer. Our other little girl discovered Baby's first tooth, so we are hving a party, and Daddy gave her a lovely reindeer."

She called the little girl and asked her to take Betty out to see the prize. It was a wonderful animal—the first live reindeer Betty had ever seen.

"You see, in Lapland we use the reindeer as you folks use the horse in America. Our reindeer do all our work because they are so swift. A reindeer can travel much faster than a horse."

"The idea!" Betty laughed. "Well, I'd like to give my sister a nice reindeer. You see, I discovered her first tooth, but I didn't get anything."

"Oh, yes, you did!" laughed Gocomeback. "You got the chance to take this trip with me to Lapland."

Just then Betty heard her mama calling, and bidding her friends goodby she hurried into the house and told this story just as I've told it to you.

Copyright, 1923, by Newspaper Feature Service, Inc.

WORDS of WISE MEN

Even speed, when we are anxious, seems like delay.

• • •

How much pain the evils have cost us that have never happened.

• • •

All is but lip wisdom that wanteth experience.

• • •

There's no art to find the mind's construction in the face.

• • •

Hear one man before you answer, several before you decide.

• • •

A man too busy to take care of his health is like a mechanic too busy to take care of his tools.

• • •

The produce of the best of heads, is often defeated by the best of hearts.

• • •

True happiness is to no place confined,
But still is found in a contented mind.—Horace.

• • •

That is but a slippery happiness that fortune can give and fortune take away.

• • •

Ill-grounded passions quickly wear away,
What's built upon esteem can ne'er decay.—Walsh.

• • •

Neither speak well nor ill of yourself. If well, men will not believe you—if ill, they will believe a good deal more than you say.

• • •

It is more easy to be wise for others than for yourself.

MY HUSBAND'S LOVE

Adele Garrison's New Phase of

Revelations of a Wife

(C) 1923, by Newspaper Feature Service, Inc.

The Reason Katie Was Troubled About the People Across the Road.

HEARTENED by Katherine's cheeriness, I walked with her to the kitchen, finding Katie with her face close to the kitchen window, which commanded a view of the road. She turned as we entered, and I saw that she was puzzled about something.

"Something's foony about dose peoples 'cross road," she said, as she saw us.

"How is that, Katie?" I asked with interest quickened by her comment.

"Dey have no vashings out on line," she replied, and Katherine raised her eyebrows at me in mute questioning as to the meaning of the apparent absurdity. I knew that Katie needed no prodding to keep on talking, and contented myself with the first inane query which came into my head.

"Is this their washday?" I asked.

"No," she answered emphatically. "Dot shoost vot trouble. Dey nefer vash dis day, und dey nefer borrow notings before. But dis morning womans coom ofer, ask me for vun vash tub, say she got beeg vash, too much for her tubs. I know you alvays say, 'Katie, alvays be kind und lovings by neighbors,' so I lend dot tub, und dey no vash out all dees time. I no understand."

Katie Is Puzzled.

I heard a little choking sound from Katherine, smothered by a cough, and knew that she was as amused by Katie's interpretation of my instructions to her, as I was. But I also knew that we must not betray our amusement to the sensitive girl, so I made a quick banal comment.

"It looks like rain, so perhaps she won't put out the clothes until to-morrow. Don't worry about it. If she spoils the tub, I'll buy you another."

"I no vorry about tub," Katie answered a bit sullenly. "Eef dey spoil dot tub I take eet out of dere hide. But I no like tings I no understand. Dey oop to sometings, dose peoples. Maybe, dey keel somebody, und cut heem oop, und—"

"Katie!" I cut short the gory details of her imagined five-reeler. I forgot to tell you. Mother Graham wants you upstairs right away with Mrs. Ticer and Mamie. She wants to get a great deal accomplished this afternoon with the three of you cleaning."

The ruse succeeded brilliantly. Katie faced me belligerently, arms akimbo, the oddities of the family across the road forgotten.

"How she tink I goin' get dinner eef I stay oop dere und clean all afternoon?" she demanded.

"Mrs. Bickett and I are going to get the dinner," I answered placatingly, "and wash the dishes afterward, so you can go upstairs immediately. I'm sure I know where everything is, and I see the chickens are all nicely cleaned and ready for cooking."

"I'll Help You."

"Yah, dot Jeem he do goot job," Katie's indifferent drawl was irresistibly laugh-provoking. "Und all oder vegetables in cold vater ready to cook. You shoost put dot schicken ofer now, und den you got nodings to do until you vant put vegetables on, except feex salad. Dere apple pie in pantry. Eet von't be hard for you. But dot old vomans has crust, making you get dinner ven you only home dees leetle—Oh! I forgot vunce more. I no call her old vomans."

"See that you don't forget again," I said, but I did not make my voice severe—things were already too tense in the household for any further complications. "And don't worry about me. I like to cook, you know."

"You no like eet so vell eef you have to do eet all time," Katie retorted, with cheerful impudence, and then she bustled out of the kitchen, while Katherine and I, when she was safely out of hearing, relieved our tense nerves with a hearty laugh.

"Katie ought to incorporate herself as a cure for the glooms," Katherine said at last, wiping her eyes, and then she walked to the window where Katie had stood.

"Just the same, I would like to know what they wanted with the tub."

"So would I," I returned, "but there's no way of finding out, so I'll tackle this chicken instead, and get it over before any other interruption."

"I'll help you," Katerine volunteered, and we both worked. Scarcely had we finished our task before the telephone rang. The message, I was sure, was from Dr. Braithwaite.

OH, FOR A CANOE! -:- -:- -:- *By Juanita Hamel*

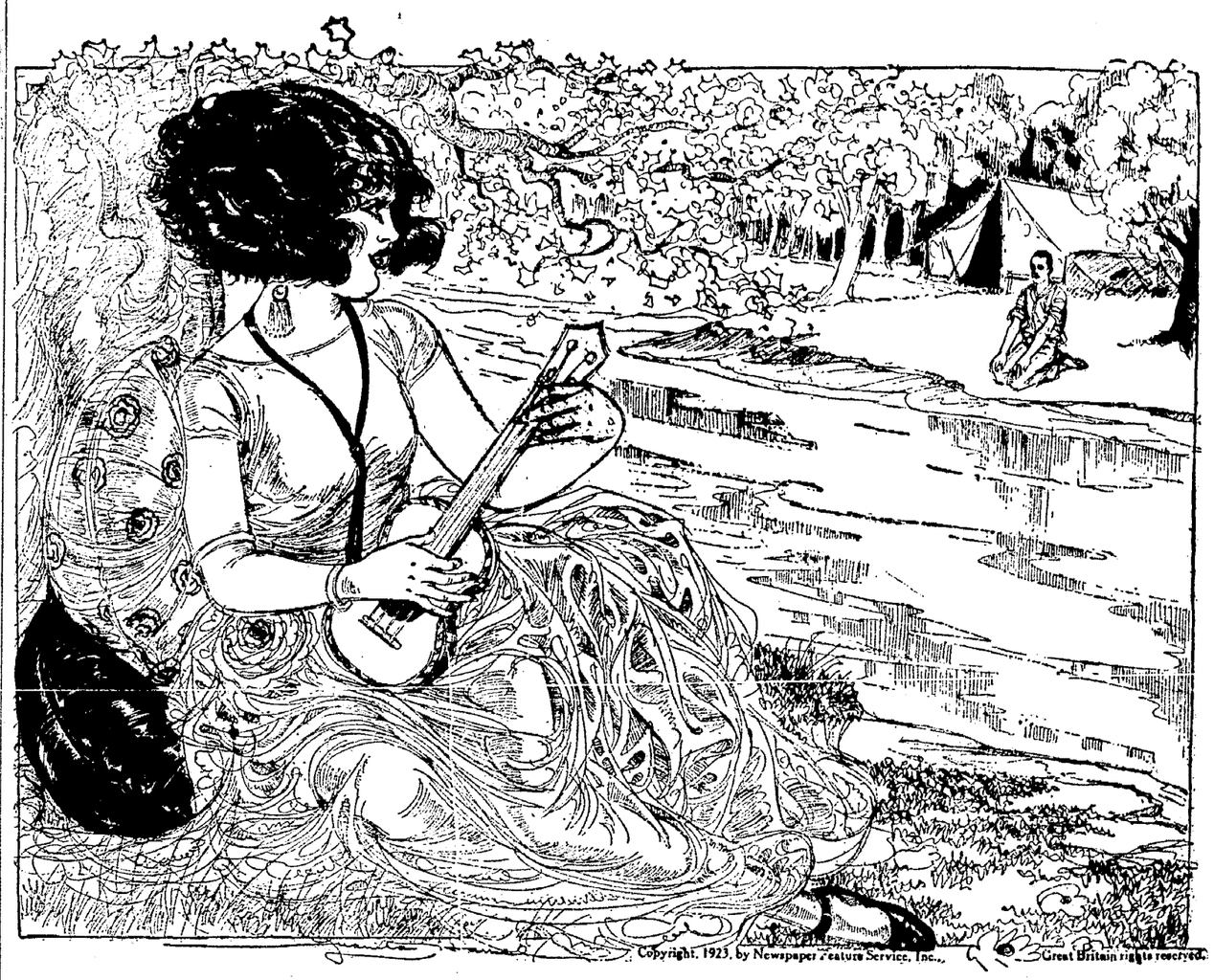

Copyright, 1923, by Newspaper Feature Service, Inc., Great Britain rights reserved.

WHEN the earth seems only a stage set with the scenery necessary to romance—when the very breezes seem to sing a wonderous melody—how completing come the sounds of music wafted underneath the moon! Lovely as the melody sounds in the ears of one eager to discover who is playing—the music and even the breeze that bears it seem still more perfect when he discovers that the serenader is a girl. What wouldn't he give if wishes were a canoe, so he might bridge the stream which flows between, and tell her how perfect is the pleasure her music gives him beneath the Summer moon!

How You Can Easily Make a Very Good Beauty Cream

By LUCREZIA BORI

The Famous Spanish Prima Donna

LUCREZIA BORI

SOME women have complexions of such a delicate texture that the least touch of cold cream seems to disagree with them. Their complexions become rough and unattractive in appearance. Still they suffer from this and do nothing about it, because they know that even the most delicate cold creams they have been able to find seem to irritate this condition even more.

One lovely young girl whose skin was of this texture felt very unhappy for a while because she thought her complexion would lose all the clear smoothness of youth long before its time. Then her grandmother prescribed a homey, old-fashioned remedy which I am going to pass on to you because I consider it excellent. It is made from the simplest, most unfashionable source you can imagine, but you must not spurn it because of this. It may contain just the soothing, beautifying element that your delicate skin needs most.

You go about it in this way: Buy at the butcher's a portion of mutton suet. This is the fattest portion of mutton, as you probably know.

Place this in a small pan over the fire and let it render, or melt. When the fat is thoroughly melted, strain the hot liquid through a fine muslin cloth into a clean jelly glass. Now, when your liquid has become almost cooled off, but before it has begun to harden, mix in a few drops of your favorite perfume. This is to take away the fatty odor of the tallow, as well as to make it more pleasant for you, because it contains the scent that you favor.

When cool, the mutton tallow will have the consistency of any cold cream. Keep it in your jelly glass, with the top securely on and apply it at night whenever your skin seems rough and shows a tendency to chapping. The fat of the mutton feeds your tissues and keeps your skin young and smooth.

Even if you can use cold cream successfully, you will do well to prepare a jar of this mutton tallow and use it occasionally, as it is rich in nourishment for the skin and helps keep your face smooth and in the pink of condition.

Another thing for which this is a wonderful remedy is the fine wrinkles that gather about your eyes when you are tired or when you have spent a day out in the wind and heat. You know how constantly you have to squint your eyes if you are where the dust and sunshine and heat combine to annoy you.

After coming in from an experience of this kind it is always well to bathe your eyes in a cooling eyewash. Then at night when you go to bed take a bit of the mutton tallow on your fingertips and rub it ever so gently under your eyes and up about the corners of them. Put it on fairly thick and leave it there all night. It helps wonderfully to smooth out the fine wrinkles and make your eyes look young. And you know eyes are perhaps the most telling features. It means everything to you to have them young and bright and sparkling.

YOUR HEALTH

What You Should Avoid If You'd Keep Your Hair

By ROYAL S. COPELAND, M. D.

United States Senator from New York

Former Commissioner of Health, New York City

DR. COPELAND

SMILE as we will there is one affliction every man hates to endure. He can't bear to be bald. He does his best to make a joke about it, but he feels like jerking the last hair out of his more fortunate friend's devoted head.

Baldness and the quality of the hair appear to be symptoms peculiar to families. This is why it is so common to hear it said that baldness is "hereditary."

Even though there is an unfavorable family history, I am not content to fall back on heredity and to give up before the battle begins. With rare exceptions, disease is not inherited. The tendency may be transmitted, but actual disease is acquired.

Many diseases depend on peculiar anatomical peculiarities or defects. These physical conditions undoubtedly run in some families.

For instance, in my family all the men have big noses. In another family tiny ears may be the rule. Big feet or little feet, long fingers or short ones, narrow chests or big, broad chests—all these may be family traits.

Likewise, the kind of heart you have, or the size of the blood-vessels, may be the result of heredity. In my opinion, the strength and permanence of the hair depend on the heart and blood-vessels.

If you have stingy heart action, with failure of the blood to be sent in forceful stream to the most remote parts of your body, you will be bald unless you exercise care.

The scalp is supplied with blood, all of which comes from below upwards. Spreading out like a fan, these tiny vessels go to every part of the skin of the head. Every hair follicle has its blood-vessel. Growth and strength of each individual hair depend on an unfailing supply of blood.

If you had an irrigated garden and the water pipes or ditches were too short to reach to the edge of every bed and to every part of your garden, there would be speedy death of the plants outside the irrigated region. It is just so with the hair. There must be uninterrupted flow of blood to the very crown of the head, or the hair will fall.

Anything interfering with the free blood supply of the scalp has the same effect as lack of force in the heart action. Tight, hard, heavy hats stop the flow of blood. The earlier such hats are worn the earlier will baldness appear.

To have strong hair your body must be well-nourished. Certain foods contain the elements needed by the hair.

The growth, quantity and appearance of your hair are pretty good indications of the vigor of your body and the strength of the action of your heart. Poorly nourished children have hair without lustre. It is amazing what a full diet of good milk will do for the hair of these little chaps.

One can live out his normal expectancy of life without a forcefully pumping heart, but it is hard to have a full crop of hair without a good supply of blood to the scalp.

Answers to Health Questions.

S. G. F. Q.—What can I do for a sick stomach due to the large quantity of milk and eggs I take daily for my health?

A.—Large quantities of milk and eggs are apt to make one bilious. Reduce the quantity of these, and add more fresh and stewed fruit and fresh vegetables to your diet. See that your kidneys and bowels eliminate properly.

• • •

SUBSCRIBER. Q.—Will you please tell me the symptoms, cause and treatment of laryngitis?

2.—What effect would diphtheria anti-toxin have on a very severe case?

A.—Laryngitis is an inflammation of the larynx. It is usually caused by colds. However, it may follow any infectious disease. The treatment would depend on the cause.

2.—If the laryngitis is caused by diphtheria the anti-toxin would help very materially.

• • •

W. N. L. Q.—Will eating a grapefruit before breakfast cause acid in the stomach?

A.—Taken on alternate days it is not harmful. If taken in excess it might cause distress in a stomach prone to hyperacidity.

Copyright, 1923, by Newspaper Feature Service, Inc.

THE HOME KITCHEN

By JEANNETTE YOUNG NORTON

The Authority on Home Cooking

Seven Ways to Prepare Delicious Drinks for Hot Days.

COOL drinks are always part of the summer program, and every hostess is on the lookout for new ones—or new versions of old ones. The wise woman, of course, always has plenty of ice on hand and plain sugar syrup with which to sweeten the drinks. For it is wasteful to use sugar in cold drinks without dissolving it first for it does not melt and so remains at the bottom of the tumblers to be washed away. Women are melting it beforehand even for ice-tea on the family table. Another good idea is to squeeze and strain a bottle of lemon juice to put on ice, so that it is ready when needed.

If tea for icing is made in the morning and set to chill it requires less cracked ice in serving. To vary it, add sliced lemon, sprays of mint, sprays of lemon verbena, rose leaves, a little crushed anise seed or ginger syrup. In making the tea, pour boiling water over tea leaves, allow it to steep three minutes, strain and cool. Cafe au lait is delicious when served chilled. Grind the coffee fine, allowing a tablespoonful for each cup, or glass. Bring the needed amount of rich milk to boiling-point with the coffee and sweeten to taste. When cool strain, chill, then add a tablespoonful of whipped cream to each tumbler.

Frosted Cocoa.

Dissolve a small cupful of good cocoa in a cupful of hot milk. Have a quart of hot milk waiting. Beat in the yolk of an egg and stir all into the hot milk and sweeten to taste. Boil up once and hold at boiling-point for two minutes, then strain into a cupful of heavy cream and set to chill. When ready to serve, chill the glasses, pour in the cocoa and top with a little whipped cream and a candied cherry. Do not add cracked ice if it can be avoided, for it thins and destroys the flavor.

Pineapple Jazz.

Pare and squeeze the juice from a fresh ripe pineapple. Add to it the juice of an orange and the juice of four lemons. Melt one cupful of sugar in a half-cupful of boiling water, then cool and set aside. When ready to serve the jazz, sweeten to taste, add a quart of sparkling water to the juice and serve in glasses filled with cracked ice, putting a spray of mint in each glass.

Lime Punch.

Squeeze fresh ripe limes enough to make a cupful of the juice. Add a cupful of orange juice and a cupful of grated pineapple. Melt two cupfuls of sugar with two cupfuls of boiling water. Boil two minutes, then set to cool. When cold, add to the fruit juice and set to chill. When ready to serve, add a bottle of sparkling water—quart size—and fill the glasses with shaved ice. This will stand a little more diluting, as it is strong and rich.

Watermelon Grapette.

Cut the flesh of a half-watermelon into cubes, removing the seeds. Then put into a bowl and turn over a small bottle of ginger ale and set away to chill. When ready to serve, fill the glasses with shaved ice and the melon cubes. Then pour over slightly diluted and sweetened grape juice enough to fill the glasses.

Loganberry Punch.

Take three cupfuls of loganberry juice and add to it the juice of a lemon and a half-cupful of ginger syrup, chill and when ready to serve add a quart of chilled sparkling water and serve in glasses filled with ice. Top them with sprays of fresh mint dipped in ice-water and then dusted with powdered sugar.

Peppermintade.

To two quarts of water add the juice of six lemons, one orange and a half-cupful of pineapple juice. Sweeten to taste with sugar syrup and add six drops of oil of peppermint. Chill and serve with cracked ice and sprays of fresh mint.

Fruit Punch.

Prepare a pint of diced fresh fruit in season, a cupful of lemon juice. Sweeten, and add water and cracked ice sufficient for service.

Three-Minute Journeys

By Temple Manning

WHERE NO ONE BUT THE COOK MAY ENTER THE KITCHEN

IF the hygienic code as laid down in the several very old religions were strictly followed there would be little or no sickness caused by contamination through food. For the health laws underlying these old codes hold good to-day.

Probably no religious laws and

The Brahmin Cook Rules Supreme.

regulations concerning food are more strict and complicated than are those observed by the Brahmans of India.

To begin with, according to the rules set down in this religion, every cook before preparing each meal is required by the Brahman law to take a bath.

Then, all food must be freshly prepared. No left-overs are ever served. To us it sounds extravagant, but this practice eliminates the possibility of food spoiling, which it does readily in a country where ice is a curiosity.

Then, although it is on account of the difference in caste, which affects every walk of life in India, there is a custom regarding the cuisine which if introduced in our country might save many a change in the household and give much peace of mind to the housekeeper.

By religious law the Brahman is obliged to leave the cooking and its many ramifications entirely to the cook. Neither the wife nor the owner of the house may interfere in the kitchen over which the Brahman cook rules supreme.

For "what you don't know doesn't worry you." If the good housewife in her eagerness to run her home efficiently, economically and neatly, with cleanliness as the dominant note, suddenly discovers something which does not please her, she is obliged to make correction. This often with good will on both the part of the maid and mistress often causes inharmony, many times leading to parting of the ways.

In India, according to the Brahman law, all this is avoided. Because there in that oriental country, owing to its differences in caste, no one but the cook may enter the kitchen for fear of defiling it by communication of individuals belonging to different strata.

Advice to Girls *By Annie Laurie*

DEAR ANNIE LAURIE:
I am a girl eighteen years old and am in love with a young man twenty-one years old. I love him dearly. When I ask him if he loves me, he says there's nothing like love and he certainly cares for me.

When we are alone he acts as though I were the only girl, but when in company he doesn't act the same. I love him dearly. Please tell me what to do.

TROUBLESOME PEGGY.

TROUBLESOME PEGGY: Don't give up this young man's friendship, but don't force your affection on him, my dear. This is not only unwise, but undignified and unladylike. Just be yourself and let any declaration of love come from him.

DEAR ANNIE LAURIE:
I am a girl eighteen years old and dearly love a young man one year my senior. We have been writing for some time, but he did not answer my last letter, and it has been over a month since I heard from him. I wrote him another letter, but he does not answer. Should I write again? I know he is not sick. If he has ceased loving me how can I gain his love again?

LONESOME BLUE EYES.

LONESOME BLUE EYES: If you made any further attempt to correspond with the young man, you would cheapen yourself very much, my dear. Let him take the next step toward renewing your friendship.

DEAR ANNIE LAURIE:
I am a girl in my teens. I have been going out with a young man three years my senior. I love him dearly, and he seems to love me very much.

Last night I went to a dance with him and there was a girl who seemed to attract him. Could you please tell me how I could be more attractive to him? What would you talk about if a young man called at your home? Is it proper for a girl to ask a young man to meet her again?

THE VAMP OF I. G.

THE VAMP OF I. G.: Keep yourself posted on the topics of the day by reading the papers and magazines, my dear. Then you should never be at a loss for conversation.

It is entirely correct to invite a young man to call at your home again, but let him suggest the time for any other engagement.

Annie Laurie will welcome letters of inquiry on subjects of feminine interest from young women readers of this paper and will reply to them in these columns. Letters to Miss Laurie should be addressed to her, in care of this office.

ODD and INTERESTING FACTS

Dancing is the oldest art in the world.

• • •

It is computed that nearly 70,000,000 wild animals are killed yearly for the sake of their fur.

• • •

The River Jordan has an average fall of fifteen feet to the mile, and its name means The Descender.

• • •

Gipsies are usually supposed to be of Egyptian origin, but they probably came from India, and reached Europe about the beginning of the fifteenth century.

• • •

The barking of a dog can be heard at a height of four miles.

• • •

Honeycombs eighteen feet high are built by the giant bees of India.

• • •

A set of dominoes can be combined in 284,525,211,340 different ways.

About twice as much power is required to stop an express train as is necessary to start one.

• • •

The biggest stadium the world has ever seen was in ancient Athens—it could hold 250,000 people.

• • •

The islands of Scotland number about 800 altogether.

• • •

In Norway there is a law forbidding anyone to cut down a tree unless he plants three saplings in its place.

• • •

Many of the Scottish lochs are astonishingly deep, the depth of one—Loch Maree—being known to exceed 1,000 feet.

• • •

The screws made in watch factories are the smallest in the world—100,000 of them could be placed in an ordinary thimble.

(Copyright, 1923, by Newspaper Feature Service, Inc.)

HOROSCOPE

By Genevieve Kemble

According to this day's stellar motions, business matters should thrive under the beneficent sway of the Jupiter and Mars intervention. Under this rulership large projects should be essayed with the prospect of financial success. In other directions, however, there may be peculiar or intriguing situations, with the possibility of accident or other untoward event. And under an afflicted phase of Venus, there may be complications in domestic, social or affectional affairs.

Those whose birthday it is have the forecast of an active year and one of new enterprises, which should result in financial success. They should be on guard against accident or injuries. Domestic and affectional matters should be fortified against trouble and disappointment. A child born on this day should succeed and rise in life through its own enterprise and industry. In its personal and domestic affairs it should be trained to avoid carelessness and untidiness.

Today's Fashion

By VERA WINSTON

This Charming White Sports Costume Is Orange Trimmed.

KNITTED things are much in vogue, and if you don't care for a whole knitted suit you can evolve a charming outfit by combining a knitted jacket with a broadcloth or flannel skirt.

The skirt which goes with this jacket is of broadcloth, made with knife pleats at either side and a wide box pleat at the front and back.

Bright orange trims the knitted box jacket, while a border reflects a lighter tone of orange. The vestee is of pleated white organdie.

NEWSPAPER ARCHIVE®

Why Not Take The

COSHOCTON TRIBUNE

With You On Your Vacation This Year?

CALL CIRCULATION DEPARTMENT

Phone 205

YANKEES WELL ALONG ROAD TO THIRD PENNANT

Huggins Nine Seems to Have Safe Lead—Speaker's Views Recalled

(By GEORGE T. HOOK).

NEW YORK, July 20. — Tris Speaker, veteran manager of the Cleveland Indians, said a batbagful when, in an interview, he declared: "The Athletics are a strong club, but the team that wins the American League pennant will have to beat the New York Yanks to do it."

From the present outlook, with Huggins's horde riding on the wings of a lead such as few teams ever have enjoyed—and with the team crippled, at that—the other seven aggregations comprising the American circuit won't have a chance to be at the top when the season ends.

When Speaker made his statement he refrained from commenting on his team's chances. While admitting the class of the Yanks and the strength of the Mackmen, he didn't berate his own nine when he said: "I think my team is as good as any in the league." Take that any way you want to.

Now his club stands second, but is far behind the Yanks. The Athletics are third. A comparison now proves Tris an optimist, but not a flatterer.

To get an idea of the Yank strength—for this article is intended to convey the impression that there is one team well nigh unbeatable when it comes to a question of running off with the prize in the American League—consider this record for games won and lost up to and including July 9:

New York beat Boston 9 out of 14.

New York beat Washington 13 out of 17.

New York beat St. Louis 10 out of 12.

New York beat Detroit 5 out of 8.

New York beat Chicago 4 out of 6.

New York beat Philadelphia 6 out of 10.

New York beat Cleveland 3 out of 6.

You have there a comprehensive story—one that shows what easy pickings the second division crews have been and what an edge the Yanks have had on the first division bunch.

And if you follow out the statistics for games won and lost by all teams in the league you will learn that those trailing the Yanks have had a tough time of it against the tail-enders. The Athletics, to cite an instance, have won only five out of fifteen games from the Boston Red Sox, the cellar champions. Other comparisons, while not as saliently unfavorable, show similar difficulties encountered by Cleveland and Chicago.

It all goes to substantiate Tris Speaker's statement. From indications at this mid-season period he might with perfect safety have gone a bit further and predicted the Yanks would win the pennant. Unquestionably they look "the class"—every bit of it.

BROOKHART PREDICTS REP. DEFEAT IF THE FARMER IS UNAIDED

WASHINGTON, July 20. — The Republican party will lose control of congress in the next elect on unless a spe al session is called immediately to enact additional relief legislation for the farmers, Senator Smith W. Brookhart Republican of Iowa, de ared here this afternoon before going to the state department to discuss his recent European trip with Secretary Hughes.

Radio Helped Balloonist Win Big Race

Lieutenant R. F. Olmstead, winner of the Indianapolis elimination balloon race to determine the three entries to represent the United States in the James Gordon Bennett race in Europe this fall, gives the radio credit for his victory. Equipped with a light-weight set, he was able to listen-in to weather reports of upper air currents broadcasted from five of the principal stations of the country, night and morning, while the balloonists were in the air. Another use he found for his radio was in approaching thunder shower areas, the most dreaded interference after a balloonist leaves the ground. Long before lightning flashes could be seen the cracking of the static in his receivers warned him of the approach of the storm. Lieutenant Olmstead's radio-equipped balloon is shown in the air.

TOURIST BUSINESS GOOD IN FRANCE

Statisticians Figure That $75,000,000 Annually Is Left by Visitors

PARIS, July 20—The tourist business pays in France perhaps better than in the so-called "tourist" centers such as Switzerland and parts of Italy.

France is the magnet which attracts more Americans than any other country and with the least effort. In f[illegible] many visitor[illegible] ish by thinking that the French do little to draw tourists to their country shores but they come back every year. It is as true today as years ago that every Ame[illegible] has two or three [illegible] and France.

During the months of May, June and July 77 passenger boats left New York for the Old World each one with 200 first [illegible] 20 second class passengers [illegible] a total of about [illegible] of whom [illegible] four fifths [illegible] [illegible]

[illegible]

GAME TODAY

The American League [illegible] Detroit [illegible] the Red Sox [illegible] This game [illegible] schedule of games at Red Sox [illegible]

Regulars Stage Great Exhibition For Seven Innings Here Thursday

Massillon Agathons Fall On Pitcher Rasnick in the Eighth and Ninth After Local Gang's Fight Was Gone—Score Was Ten to One at Finish—Huge Crowd

Thursday evening was the first time since the Coshocton Regulars have been under new management that they were given such a walloping as the Massillon Agathons handed them. The score was 10 to 1.

For the first seven innings both sides played excellent baseball with the Agathons leading, 3 to 1. Bunching their hits the visitors scored 3 in the eighth and 4 in the ninth.

Coshocton made their lone tally in the last of the third inning. Atchinson made a triple to right garden. He came home on Catcher Gossett's passed ball. Two were out when the the Regulars scored.

Rasnick held the steel men to six hits up until the eighth inning. The Agathons stung the ball for 16 safeties in the game. The Regulars touched Red Hart for seven safeties, but Hart kept them all well scattered.

The Regulars were on their toes in the early part of the game. They hit and fielded well. Discouraging errors and dissatisfaction with umpire's decisions took the fight out of the local gang at the finish.

A big crowd witnessed the game.

On Sunday the Coshocton Regulars go to Cambridge where they are scheduled with the fast Afefas. Many local fans plan to accompany the team to Cambridge.

Here is the score by innings

				R	H	E
Massillon	101	000	134	10	16	1
Coshocton	001	000	000	1	7	3

REGULARS GO TO CAMBRIDGE NEXT SUNDAY

Rea Probably Will Do Mound Work Against Afefas

"First there first served." That's the ruling of the Cambridge Eastern Ohio League management in regard to Coshocton fans securing reserved seats in the Cambridge grandstand for Sunday's game with Coshocton.

The Cambridge management stated that the grandstand was not big enough to hold 250 seats in reserve for Coshocton only.

Dr. W. H. Keenan has mapped out two roads for fans to drive. The nearest way to Cambridge and the best way if the road is in good condition in the vicinity of Otsego is as follows, the local physician said. Leave Coshocton and go out past the Warwick mines, across Wills creek and then strike the Otsego road at Marquand Mills and from Marquand Mills to Otsego from Otsego to Bloomfield. Muskingum-co and then to Concord, where the pike leads into Cambridge. The other route is by way of Adamsville.

The first way mentioned is the shortest way by 13 miles Dr. Keenan said.

The Regulars are in second position in the league, close on the heels of the Zanesville Greys. Manager Robertson will likely pitch Rea against Cambridge Sunday. Rasnick will also be on deck.

While the Regulars are out of the city, the Moose and Conesville aggregations will cross bats at Lake Park.

On Sunday, July 29, the Columbus road team appears here.

Shears for barbers invented by a West Virginian are operated by an electric motor that drives a flexible shaft and gearing.

TENDLER-LEONARD FIGHT WILL DRAW A RECORD CROWD

NEW YORK, July 20. — More than $500,000 will be paid by boxing enthusiasts to see the Benny Leonnard-Lew Tendler championship bout next Monday night and Jimmy Johnston, promoter of the contest today told why fight fans will pay this amount.

"There will be three distinct classes of people who will help to make up this amount" the promoter explained. "First there will be the Leonard following and there is a veritable legion of Leonard admirers, who are fight mad when the name of Leonard is mentioned.

"Then there is the crowd that always goes to a fight in the expectation of seeing a championship change hands.

"Thousands will view the contest on the chance that Tendler will put one over and win the title.

"Third, there is that large crowd of lovers of boxing who will attend any fight which promises an exhibition of the manly art such as Leonard and Tendler no doubt will give. And there you are."

Fully 75,000 are expected to view the fight. This will be the largest gathering of fans ever assembled to see a fight in New York state. Boyle's thirty acres across the river in Jersey City has played to larger houses but no fight in this state has played to a 75,000 crowd.

MOOSE WILL PLAY CONESVILLE SUN. AT THE LOCAL PARK

A baseball game between the Moose Fraternal League aggregation and the Conesville nine feature the Moose picnic at Lake Park Sunday afternoon.

The Moose picnic, no matter where it is held, is a big affair or the members of the lodge. The Moose and their families will hold the picnic.

The proceeds of the ball game will go toward paying for the Moose baseball uniforms.

The dictator of the Moose lodge announced Friday that any Moose found on the grounds Sunday and not attending the game would be given a hearing before the mock Moose court, and if found guilty would be fined the price of admission to the game.

REGULARS SIGN NEW OUTFIELDER

Vance Greber, an outfielder, who is expected to be employed at the coal mines in Conesville, according to Manager William Robertson, has finally been signed by the Coshocton baseball management, according to Zach Neighbor.

Neighbor made a special trip Tuesday for the purpose of landing Greber. Greber is at present suffering from a sprained ankle, but will be available for duty with the local team in ten days, Neighbor said.

Greber is considered a fast fielder and a good clubber. He will be a great help to the local team.

BASEBALL

HOW THEY STAND

NATIONAL LEAGUE

	Won	Lost	Pct.
New York	55	31	640
Cincinnati	51	31	622
Pittsburgh	50	33	602
Chicago	46	41	529
Brooklyn	43	40	518
St. Louis	45	42	517
Phila	24	59	289
Boston	23	60	277

AMERICAN LEAGUE

	Won	Lost	Pct.
New York	57	28	671
Cleveland	48	39	552
St. Louis	43	41	512
Detroit	41	42	494
Phila	41	43	488
Chicago	40	42	488
Washington	34	49	410
Boston	30	50	375

AMERICAN ASSOCIATION

	Won	Lost	Pct.
St. Paul	55	29	655
Kansas City	50	31	617
Louisville	46	39	541
Columbus	41	41	500
Milwaukee	42	44	488
Indianapolis	39	47	453
Minneapolis	32	50	390
Toledo	31	55	360

YESTERDAY'S RESULTS

NATIONAL LEAGUE

Pittsburgh 8, Boston 6.
Brooklyn 1, Cincinnati 0.
St. Louis 3, New York 0.
Chicago 7, Phila 1

AMERICAN LEAGUE

Cleveland 3, Washington 2.
Chicago 8, Boston 3.
Detroit 9, New York 2.
Phila 7, St Louis 4

AMERICAN ASSOCIATION

Kansas City 6, Columbus 4.
Toledo 6, Milwaukee 4.
Minneapolis 10, Louisville 9.
St. Paul 3, Indianapolis 2. (10 innings).

GAMES TODAY

National League
Cincinnati at Brooklyn.
St. Louis at New York.
Chicago at Phila.
Pittsburgh at Boston.

American League
None scheduled.

American Association
Columbus at Milwaukee.
Toledo at Kansas City.
None others scheduled

YESTERDAY'S HOME RUNS

NATIONAL LEAGUE

Bottomly, St. Louis 1 6
Mueller, St. Louis 2 3

AMERICAN LEAGUE

Speaker, Cleveland 1 7
Walker, Phila 1 1

Totals: National 328; American 259.

YALE HAD RECORD QUOTA IN SPORTS

NEW HAVEN, Conn., July 20.—Not less than 2,000 Yale students, or about 70 per cent of the undergraduate body here, participated in the twenty recognized sports open for competition during the year ending last June, according to a report by Professor Clarence W. Mendell, faculty member in charge of athletics. This is the largest number of Yale students ever participating in athletics in a single college year. Indications are that the percentage will be increased steadily in future.

Professor Mendell, in his report to Presdent James R. Angell, pointed out notable additions to the athletic plant of Yale, including the Lapham Field House adjoining Yale Bowl, the crew house on the Housatonic River at Derby, which will be headquarters annually for three regattas, and the Griest estate, which will provide facilities for golf and winter sports. At old Yale Field, the nucleus of Yale's outdoor sport fields, two baseball diamonds, three football gridirons and ten tennis courts were completed, and the next college year will see fifteen more tennis courts ready for use there. A wooden running track has been constructed outdoors, and the rowing tank has been restored.

Last Night's Bouts

New York — Frankie Genaro knocked out Bobb Gershane, third round.

TIRE SALE

Only a Limited Number----Come in Early

30x3 1-2 N. S. Cord..... $ 7.95
31x4 Fabic..... 14.00
32x3 1-2 Fabic..... 13.50
32x4 Fabric..... 15.00
34x4 1-2 Fabic..... 25.00
35x4 1-2 Fabic..... 27.50

CHAS. W. LOOS & SONS

PRESTON LAUNCHES BOOM AT SPORTMEN'S MEETING FOR AKRON MAN FOR GOVERNOR

James Preston of Coshocton, a Republican, is credited with initiating a movement to boom I. S. Myers, an Akron Democrat, for the Democratic nomination for governor of Ohio in 1924.

The movement was launched at the convention of the League of Ohio Sportsmen held in Akron this week. Myers is president of the league.

"James Preston of Coshocton, pioneer Buckeye sportsman, was the first to mention Mr. Myers, who is former mayor of Akron, for the gubernatorial race," a report of the meeting states. "Several other members of the league followed with speeches indorsing the movement. Mr. Myers declined to make comment further than to express the appreciation of the honor."

Preston returned from Akron Thursday evening. He said there were approximately 200 sportsmen, representing 114 fish and game protective associations, kennel clubs and other sportsmen's organizations present.

Resolutions were passed deploring the present polluted condition of Ohio streams; favoring a non-partisan administration of fish and game laws and objecting to the use of fish and game department of the state in any way to pay political debts; authorizing the league officials to plan a sportsmen's show to arouse public interest in outdoor recreation; opposing the use of fish and game wardens for any purpose foreign to fish and game interests, and indorsing the ney official publication of the league, "The Ohio Sportsman."

Copies of the first issue of the nw publication were distributed at the convention. It will be published monthly by the league.

It will work for "more game, more fish, better hunting, better fishing, reforestation, clean sportsmanship and conservation."

Tribune Advertising is an Investment—Not an Expense

SPORTSMEN URGE FISHING LICENSE FEE OF 50 CENTS

AKRON, July 20—One hundred and forty delegates of the Ohio league of sportsmen, representing 100,000 hunters and fishermen, at their convention here in the Elks' club yesterday, endorsed the fifty-cent license for fishermen incorporated in legislation vetoed by Gov. Donahey last spring. A resolution urging the establishment of new state hatcheries were adopted.

TAGGING THE BASES

"Dazzy" Vance dazzled the Cincinnati Reds and brot a 1 to 0 victory to the Brooklyn Robins.

In a one-sided game the Chicago Cubs trounced the Phillies 7 to 1. Alexander turned in the win.

The Pirates killed a Boston rally in the eighth with a triple play and won 8 to 6.

Bill Doak baffled the Giant batsmen, allowed only six hits and the Cardinals took the second straight, 3 to 0.

Detroit connected with "Sad Sam" Jones' stuff after he had won seven in a row and beat the Yanks 9 to 2.

While Red Faber held the Red Sox, the White Sox pounded Jack Quinn for an 8 to 3 triumph.

Sixteen safe wallops enabled the Athletics to break the Browns' winning streak, 7 to 4.

Backed by an early lead of three runs, Coveleskie outpitched Russell and the Indians defeated Washington 3 to 2.

FLYER KILLED

LOS ANGELES, Calif., July 20.—Twisting into a nose dive, after wandering from his course in a dense high fog, Jack Gregory, well known local aviator went crashing 1600 feet to his death today on the jagged rocks of a canyon near Lake Tahoe, according to information received here at his home.

Tribune Advertising is an Investment—Not an Expense

Women of Three Generations

The daughter, mother, and grandmother have all proved from personal experience the remarkable strengthening and tonic properties of Lydia E. Pinkham's Vegetable Compound in overcoming the ills of women. It was first made from roots and herbs in 1873 by Lydia E. Pinkham of Lynn, Mass., for her neighbors and friends. Its fame has spread from shore to shore until it is now looked upon by women everywhere as the standard remedy for woman's ills. It has been proved that it benefits 98 out of every 100 women who try it, which is a marvelous record for any remedy to hold.

ATTENTION -- EAGLES

SPECIAL MEETING SATURDAY EVENING

JULY 21st, 7:30 P. M.

Important Business. Wm. Cupps, W Pres.

WONDERFUL BARGAINS IN DRESS SHIRTS

$1.25 Collar Att. Shirts, now.....79c $1.98 Collar Att. or Band Shirts $1.25

D. O. THOMPSON

NEVER LOOK FOR YOUR GOLF BALL— HAVE IT COME TO YOU —By BUD FISHER (Copyright, 1923.)

NEWSPAPER ARCHIVE®

CLASSIFIED ADVERTISING RATES AND REGULATIONS

RATES—One cent per word each insertion; minimum 20 words or less 20 cents each insertion.
CONTRACT RATES—Daily minimum line rate will be given on application for a period of one year.
CLOSING HOUR—Copy received up to 12:20 noon, will be published the same day.
FIRST WORD OF COPY—The subject advertised must be the first word of each ad. The right to reword all copy is reserved.
CLASSIFICATIONS—The following headings are standardized and numbered for quick reference; no other headings will be used. Order classification by number only:

CLASSIFICATION INDEX

PUBLIC NOTICES
Cards of Thanks
Undertakers Ambulances 1
Florists 2
Monuments 3
Lost and Found 4
Special Notices 5
Lodge Notices 5A
BUSINESS SERVICE
Professional 6
Personal 7
Instruction 8
Taxicabs 9
Transfer and Storage 10
Cleaning and Pressing 11
Repair Service 12
Contractors 13
WANTED
Wanted to Buy 14
Wanted to Rent 15
Miscellaneous Wants 16
EMPLOYMENT
Female Help Wanted 17
Male Help Wanted 18
Male or Female Help 19
Agents and Salesmen 20
Situations, Wanted 21
FOR SALE
Household Goods 22
Musical Instruments 23
Millinery and Dress-Making 24
Miscellaneous for Sale 25
Office and Store Supplies 26
Electrical Supplies 27
Building Materials 28
Coal Dealers 29
Good Things to Eat 30
AUTOMOBILE
Used Cars for Sale 31
Service Stations 32
Auto Accessories 33
Auto Storage 34
LIVESTOCK, ETC.
Livestock for Sale 35
Farm Equipment 36
Pet Animals and Birds 37
Poultry and Eggs 38
Poultry Supplies 39
RENTALS
Rooms for Rent 40
Hotels and Restaurants 41
Houses for Rent 42
Office for Rent 43
Store Rooms for Rent 44
Garages for Rent 45
Farms for Rent 46
REAL ESTATE
Houses for Sale 47
Lots for Sale 48
Business Property 49
Real Estate for Trade 50
Farms for Sale 51
Real Estate Wanted 52
Business Opportunities 53
FINANCIAL
Financial Notices 54
Money to Loan 55
Public Sales 56

PUBLIC NOTICES

Undertakers - Ambulances 1

For Ambulance, Phone 114, Night or Day, HOWARD A. WOLFE. Licensed Mortitian.

Florists 2

BRIDAL BOUQUETS
A SPECIALTY WITH US.
CLARY BROS.
PHONE 516.

For all occasions, fresh inspiring flowers that you'll be proud to send. Keifer Florist by City Hospital.

Monuments 3

SEE OUR WORK
and get our prices before placing an order for any kind of monumental work.
O. S. BOWEN.
548 WALNUT ST.

Just received a car of granite. Call and see our new line of monuments at 101 Water Street.
F. E. MILLIGAN.
101 Water St. Coshocton, O.

Lost and Found 4

LOST OR STRAYED—Persian red tabby cat. Phone 431 or 905. Reward.

FOUND—White sow, owner can have same by claiming her, paying for her keeping and this ad. C. E. Emerson, Fresno, O.

Special Notices 5

Call 910 for all bottled soft drinks, 25 different flavors, Coca-cola, Budweiser, Tuscora, and Grape Bouquet. Coca-Cola Bottling Wks., 215 N. 3rd Street.

CALL PHONE 186 FOR
BUCKEYE BOTTLING CO. PRODUCTS.
"Superior Quality. Costs No More."

Special services will be held in the Canal Lewisville Baptist church Sunday evening, July 22 at 7:45 by the Gospel team of the First Baptist church of Coshocton. Everybody invited.

NOTICE!
I will thresh wheat for 4c per bushel. F. W. Elliott. Phone 2101 R 6.

Mrs. Harry B. Kerlin
TEACHER OF VOICE.
Studio, 539 Main Street.

Why not enjoy a good cool bottle of Coca Cola, Budweiser or Grape Bouquet. Just stop at Moore's grocery when passing by.

S. FELVER.
Signs of all kinds.
REAR 534 MAIN.

A. O. LOWER
For Douglas Shoes.
North Fifth Street.

SINGER ELECTRICS
See our window display.
SINGER SEWING MACHINE CO.
109 South Sixth Street.

NOTICE—I have time now to do some carpenter, concrete or brick work. Call phone 110.

NOTICE!
On account of the annual picnic of the retail lumbermen, the following firms will be closed all day Saturday, July 21. Buckeye Planing Mill Co., Coshocton Lumber Co., Gleason Lumber Co.

BUSINESS SERVICE

Professional 6

OTIS G. MORSE
Optometrist & Optician.
My specialty Comfortable Vision.
Ricketts Block, Opposite Court House. Coshocton, Ohio.

W. R. SHAW
Eye Sight Specialist.
HUNTR BLDG.
Service and satisfaction guaranteed.
SEE SHAW, AND SEE BETTER.

Get your health from
R. E. LYNCH.
Chiropractor.
D. O. Thompson Bldg.

FACIAL TREATMENTS
For Acne and Eczema. Also scalp treatments. Phone 144.
American Beauty Parlor.

HUSTON
Optometrist and Optician.
Cor. Main and 6th St. Phone 87.

ADA M. HUDSON,
Chiropractor.
1117 East Main St. Phone 718.

Cement is being made in Esthonia from equal parts of shale and coal dust.

Personal 7

LIGGINS HAIR PARLOR — Frew Bldg., Fifth and Main St. Shampooing, Massageing, Manicuring, and Dyeing. Hair goods made from combings. Phone 168.

For solid leather work shoes go to CANTWELL'S. Our "Honesty" work will outwear any other.

Handsome lady of means; would marry if suited. (stamp) Violet—Box 787, Dennison, Ohio.

Taxicabs 9

TAXI SERVICE.
Coshocton Buick Co.
Phone 78. W. W. Greene.

Repair Service 12

BICYCLE
Have it repaired right at
SPRAGUE'S SPORTING GOODS CO.
Expert Bicycle Repairing.

GOOD NEWS FOR SOMEBODY
Time, worry, and big expense saved by our scientific "Welding Service."
THE WELDING SHOP.

REPAIRING AND RECORING RADIATORS.
FELVER'S SHOP.
416 Scamore St. Phone 178.

Have your high top shoes made into oxfords.
Price 50c.
M. V. SCHERRER.
116 S. SIXTH ST.

WANTED

Wanted to Buy 14

WANTED TO BUY—Used wind-mill. Must be in good condition. R. M. Bluck, Isleta Route 1.

Miscellaneous Wants 16

Amateur film developing and printing. A 24 hour service. We do it right.
WILCOXON STUDIO,
114 S. 6th Street.

EMPLOYMENT

Female Help Wanted 17

WANTED — Competent woman as housekeeper. References required. Address 1002 Care Tribune.

Male Help Wanted 18

WANTED—Young man over 18 to learn the business. Good opportunity. F. W. Woolworth Co.

EARN $6-$12 weekly addressing mailing circulars, spare time at home; instructions 25 cents. Mailers' List Co., 5651 28th St. Detroit, Mich.

Agents and Salesmen 20

SELL MADISON "BETTER MADE" SHIRTS direct from our factory to wearer. No capital or experience required. Easily sold. Big profits. Write for FREE SAMPLES. MADISON MILLS, 503 Broadway, New York.

FOR SALE

Household Goods 22

PAINTS AND OILS—You can always get what you want right here in high grade paints and oils at low prices. Our stock of window glass and paint brushes is also complete at attractive prices.
STEVENSON'S STORE.

RUG WEAVING.
Rag rugs and carpets made to order. All our work guaranteed. Call and deliver orders. 611 Walnut or phone 667.

Gorsline & Storck
Painting and Paper Hanging
541 Locust Street.

FOR SALE—Electric Singer sewing machine. Nearly new. Price reasonable 1021 Walnut Street.

Preserving Kettles
10 quart white enamel kettles. A real bargain at [illegible] each. Also a full line of cooking utensils at wholesale prices.
STRONG-ENGLE.
Main St. Opposite Post Office.

FOR SALE—One golden oak dining room table. Also motor washer 342 McClain Avenue, phone 1672.

Musical Instruments 23

Every thing Musical,
Pianos, Grands, Phonograps, Sheet Music.
STEVENSON BROS.

PIANOS AND GRANDS.
Anything in the line of music.
Grandstaff's Music Store.

Millinery - Dressmaking 24

BUTTONS made from dress material. Various size and designs, half ball, French Acorn, etc. POCOCK, 121 S. 6.

Try a Tribune want add. Cost small, results large.

Miscellaneous For Sale 25

JOHNSTON
Paints, Oils and Varnishes.
HEATON HDWE. CO.
233 W. Main St. Phone 52.

FOR SALE—One Reliance acetylene generator for house lighting. Inquire Automotive Electric Service, South Third Street, rear Gray Hardware store. Phone 143.

Corn, shelled and ear in any sized quantities, can be had at any time at reasonable prices. Ask
HANLEY MILLING CO.

PAINT NOW
With SHERWIN-WILLIAMS Paint. It has a 50 year record. The results are in each can.
OUR STOCK IS COMPLETE.
Coshocton Lumber Co.
PHONE 394.

THE SWEET ORR
Work Clothes Store.
SWIHART-RICE.

FOR SALE—9x12 velvet rug. Almost new. A bargain. Mrs. R. V. Lee, 316 South Fourth Street.

FOR SALE—At a real bargain, a new Crawford electric range, four plate cabinet style. See at Ohio Service Co. office, Coshocton.

Electrical Supplies 27

HOME ELECTRIC CO.
Phone 378 606 Main.

For your fixtures
Thomas Electric Co.
Open evenings. Roscoe, O.

Call Wagner Electric
For Western Electric washers, irons, sweepers and fans.
Phone 1459. 1019 Adams.

Bainter Electric Co.
EVERYTHING ELECTRICAL.
123 South Sixth Street. Phone 127.

Good Things To Eeat 30

RECEIVED SHIPMENT OF
WOOSTER'S FAMOUS SNOW FLAKE FLOUR.
Place your order now. Money back if not satisfied.
THE FARMERS EXCHANGE.
"IT" YOUR STORE."

TRY THE
11th STREET MARKET
A good clean place to buy.
We trim the meat—not the customer.

Take home a liberal supply tonight—the whole family will enjoy eating
CONNER'S
ICE CREAM.

MEATS! MEATS!
We carry a full line of home killed meats, also groceries and vegetables. Phone your orders. Free delivery.
Central Meat Market.

TRY! TRY!
Our delicious bread and rolls.
FEDERAL BAKERY.

"Can You Afford To Use Doubtful Milk?"
Our milk comes from carefully selected dairies, is handled scientifically, thoroughly pasteurized and is positively safe and sanitary. You will instantly appreciate its superior purity and flavor. Ask your grocer or phone 130.
PURE MILK CO.

NOTICE!
Large shipment of salt fish in buckets, kegs and barrels just arrived. All persons having same ordered please call
COSHOCTON FISH & OYSTER MARKET.
124 North Fifth St. ZERBE.

AUTOMOBILE

Used Cars for Sale 31

FOR SALE—New 4 door Ford sedan, used very little, extra equipments. Bargain if sold this week. Inquire 234 Main Street. Phone 70.

REAL BUY
1919 Ford touring, good condition.
1918 Maxwell roadster, fine condition.
Studebaker touring, mechanically good.
Olinger Motor Car Co.
426 Main St Phone 1525.

FOR SALE—1922 Ford sedan, excellent condition, good tires, price reasonable. Phone 757.

GOOD USED TRUCKS
Maxwell ton truck, pneumatic tires, A-1 condition.
Chevrolet ton truck, good condition.
Coshocton Buick Co.

Used Cars For Sale 31

FOR SALE—Buick six, on easy payments. Can be seen at Chas. Loos & Son garage. 3rd St.

Service Stations 32

Before you have that battery repaired bring it to us and get our prices. We repair all makes.
THE POINT.
On the Hill. Phone 545.

SEE THE NEW GRAY,
the economy car at Knoff's Garage, South Seventh Street.

Automobile Insurance
Save 20 per cent to 40 per cent full coverage policy, fire, theft, collision, public liability, property damage.
Mizer Insurance Agency.

AUTO CYLINDERS
Put in perfect order at
FIFTH STREET GARAGE.

Expert Auto Repairing.
S. J. KARSHNER & SON.
DURANT AND STAR AGENCY.

"A stitch in time saves nine," a visit here may save you many dollars. Our vulcanizing work is right.
Coshocton Vulcanizing Company.
Where you and Service meet.
Phone 364. 612 Walnut St.

Today and Every Day use an EXIDE BATTERY.
Exide Service Station.
Cor. 6th and Walnut Sts.

TIRES
30x3½ Goodyear fabric ....$ 8.90
30x3½ Goodyear cord 10.50
Maxomile Tire Service.
Phone 475. 613 Main St.

THE CALLS FOR
Hale's Red Service Car
Increased 200 per cent during June. Just Phone 117.

SATISFACTION.
Auto repair satisfaction assured at
Hupp Service Station.

Auto Accessorres 33

We repair all makes of storage batteries.
GUY R. TARNEY.
Phone 957. 236 Main St.

LIVESTOCK, ETC.

Livestock for Sale 35

FOR SALE—One Guernsey, one Jersey, fresh. One saddle, one set single harness. 626 South Seventh-st. Harry Fultz.

FOR SALE—Pony outfit, priced to sell. Also twenty five good White Leghorn hens, one year old, for ninety cents a piece. Fern Pigman, Conesville, O. Route 2.

Poultry and Eggs 38

EGGS WANTED,
POULTRY WANTED,
CREAM WANTED.
Will pay highest market prices for good stuff.
Coshocton Produce Co.
117 N. Second. Phone 54.

FOR SALE—30 single comb White Leghorn hens one year old at 75c each. Perry Wiggins, Ivy Street. Route 2. 200 yards south of Denman Ave. along W. and L. E. railroad.

RENTALS

Rooms For Rent 40

Furnished rooms for rent. Inquire 154 South Eighth St. Phone 935.

FOR RENT—Two furnished rooms for light housekeeping. Inquire Home Restaurant, Third Street.

FOR RENT—Furnished room. Inquire at 709 Chestnut Street.

FOR RENT—Five rooms and bath. Suitable for small family. Phone 715. Inquire 147 north Third Steet.

FOR RENT—Nicely furnished 3 room apartment, private bath, sleeping rooms. Also unfurnished apartment, all modern. Inquire Mrs. Austin, 245 Main St. Curry Apartments. Phone 1027.

Hotels - Restaurants 41

MONA CAFETERIA.
Coolest dining room in the city. Perfect ventilation.
MONA CAFETERIA.

When you think of good things to eat, think of
BILLY WILLS.

Puritan Restaurant.
First class cooking.
Steaks and chops our specialty.
Always fresh food.

When in the city eat at
WHITE'S CAFETERIA.
BARNES HOTEL.

REAL ESTATE

Houses For Sale 47

FOR SALE—Pretty bungalow, located on North Third Street. Modern, brick garage, a real home for someone. Owner leaving the city. T. E. McFarland. Phone 1080 or 212.

Farm And City Property
All kinds, prices and locations. If you want to buy or sell real estate of any kind, see
C. F. CLARK,
Real Estate.

Some Real Bargains at West Lafayette, Ohio.
New room house on Main st. [illegible] extra good basement, good paint and wall paper [illegible] This property is [illegible] to sell. [illegible] Two five room [illegible] good basement. [illegible] are on the [illegible]
R. A. [illegible] & SON,
West Lafayette, Ohio
Real Estate & Insurance.
Telephone 124.

Houses For Sale 47

NOTICE!
Cozy 4 R. cottage in nice location, corner lot, electric lights, gas and water in house. Let us show you this one.
7 R. modern home on Locust St., garage, nice lot. If you want a home close in, see this one.
We also have a few houses that we can sell on payments. See us before you buy, we may have just what you want.
Retzler- Marshall.
Phone 61. Office 105 N. Third.

FOR SALE — 5 room house, gas, bath, electricity, cement cellar with laundry, lot 37x150. Inquire 713 Pine Street.

Business Property 49

Coal mine for sale with full up-to-date equipment. Mine operating at present. Capacity, 250 tons a day. For details write Box 364, Coshocton, O.

Real Estate Wanted 52

WANTED to list your property for early sale.
NORMAN H. EBIE.
Real Estate Agency.
Coshocton National Bank Building.

Business Opportunities 53

FOR SALE—An interest in an established industrial business. A great opportunity for a young or middle age man to grow up in a profitable business. Address G. H. Care Tribune Co.

FINANCIAL

Money to Loan 55

DO YOU KNOW
That you can borrow from us on your household goods, Piano, Victrola, etc. You keep possession of the security; everything is explained to you thoroughly and you get our written statement showing the whole transaction clearly.

YOU CAN BORROW
$10 to $300
At Legal Rates

Long or short time loans on easy monthly payments. Investigate our Twenty Payment Plan and save money. Call or write today and our agent will call.
Commonwealth Loan Company.
(Business Established 1910)
Room 14 Frew Bldg., Main St., Coshocton, O. Phone 858.
Under State Supervision.

IN THE PROBATE COURT, COSHOCTON COUNTY, OHIO
Paulena C. Fry, Plaintiff vs. Arthur Fry, Defendant. | Case No. Legal Notice.
The defendant, Arthur Fry, will take notice that Paulena C. Fry has filed her petition for divorce, alimony and custody of their minor child in the Probate Court of Coshocton County, and tha tsaid cause will be for trial on August 31st., and that if he does not appear or answer on or before said date, judgment may be rendered against him by default.
C. HOMER DURAND, Attorney for Plaintiff.
July 20 27 Aug. 3 10 17 24 31

NOTICE
State of Ohio, Coshocton County, ss. in the Probate Court.
To whom it may concern:
Notice is hereby given that accounts and vouchers have been filed in the office of said court, by administrators of the following deceased persons, to wit: John B. Abel, Carl J. Smith, Eva Gay, George Carter, Garfield Larcombe, Jr., L. L. Smith, Frances Adams, Vernon Cole, Davis Balo, Isaac Norris.
And by executors of the wills of the following deceased persons, to wit: B. S. Abel, Mary E. Shaffer, William Dawson, C. E. Miller.
And by guardians of the following persons, to wit: Otto M. Dilts, imbecile; T. Melvin Marshall, minor heirs of; Elsworth Miller, minor heirs of, Mary Olinger, minor heirs of; Thomas Welling, minor heirs of, Thomas West, minor heirs of; Alonzo Crowthers, minor.
And by trustees of Thomas B. Renfrew, C. B. McCoy, John M. Adams, Catherine Norris.
All persons interested in said accounts or trusts in any way whatever, will take notice that the same have been set for hearing on the 30th day of July A. D. 1923 at or before which time exceptions may be filed to any of said accounts, and the same will be heard at that date or at such other time as the Court may designate.
MILO C. ELY, Judge Probate Court.
6 13 20 27

ADVERTISEMENT FOR BIDS
Sealed bids will be received by the Village Council of West Lafayette, Ohio, until 12 o'clock noon, Standard Time, July 23rd for furnishing all materials and constructing a Water Works System for said Village.
All bids must be accompanied by a certified check on some solvent bank, made payable to the Village of West Lafayette, Ohio in the sum of the next even $100 above 5 per cent of the bid submitted, as a guarantee that the bidder will enter into a valid contract in accordance with his bid.
The right is reserved to reject any or all bids, and to accept that bid which in the opinion of the Village Council best serves the interests of the Village, and to award the contract as a whole if it so desires.
The successful bidder will be required to give a satisfactory surety bond in the sum of the next even $100 above the contract price as a guarantee of the faithful performance of the contract, or contracts.
Plans and specifications are on file with the Village Clerk, or may be had by depositing Ten Dollars ($10) in cash with the Engineers, Taylor & Owens, Coshocton, Ohio, guaranteeing return of the plans and specifications in good condition.
VILLAGE COUNCIL OF WEST LAFAYETTE, OHIO.
By ELMER THOMPSON, Village Clerk.
J. 6 13 20

STATE OF OHIO, COSHOCTON COUNTY IN THE PROBATE COURT
Cecil C. Holle, Plaintiff vs. Edith Holle Defendant.
NOTICE
Edith Holle whose last known place of residence was Bellingham Washington will take notice that Cecil C. Holle has filed his petition in the Common Pleas Court of Coshocton County in case number 9914 praying for an order from defendant on the grounds of willful absence for more than three years, and that said cause will be for hearing on the 18th day of [illegible] 1923 or as soon thereafter as the court shall hear the same.
Reed and Reed Attys. for Plaintiff Cecil C. Holle.
July 13 20 27 Aug. 3 10 17 24

NOTICE
Sealed bids will be received at the office of the Board of Education of Tuscarawas Township, Coshocton, Ohio Aug. 4th 1923 [illegible] at Jackson & Wisenburg [illegible] before this date for the furnishing of coal lump and mine run for the following schools of said township: Lewis, Pleasant Valley, Plain View and Hardscrabble.
It is [illegible] per bushel delivered to the different school buildings.
The Board reserves the right to accept or reject any or all bids.
FRANK E. WISENBURG, Clerk.
July 6 13 20 27 Aug. 3.

COLLEGE WOMAN IS GAY, YET GENUINE SAYS SCHOOL HEAD

PORTLAND, Ore., July 20—"The American college woman is in danger of being spoiled by the attentions showered upon her by the world.

"She can't walk down the street, go hiking, put on a new gown or dance without knowing she is being closely watched, talked about and discussed from every angle.

"It is indeed a test of her poise and character if she retains her wholesomeness and womanliness when she is so much a part of the writings and conversations of the day."

These are the observations of Dr. Aurelia H. Reinhardt, first vice president of the American Association of University women, and president of Mills college of Oakland, Calif.

"The day and age should be looked into carefully. We waste too much time in wondering if the young people are measuring up to commonly accepted standards," Dr. Reinhardt advised.

"The past few years have been veritable living fires of emotion," she said. "Passions of mankind were stirred almost beyond belief. And the intense emotionalism of the war will show itself for a generation. It is reflected in manners, customs, dress, music, art, everything.

"Perhaps the modern girl is a little gay—a bit given to spooning and frivolities—in her atmosphere or jazz, she could hardly be otherwise. But the real worry will come if she ever loses her instinct to feel genuine and truthful.

"My candid opinion is that the American college girl is the salt of the earth. In the emergency or crisis she always triumphs with self-sacrifice and devotion to high ideals."

LOCAL GLASS-RUBBER

(Continued from Page One)

number of Bellaire industries, and is one of the prinpicle stockholders in The Buckeye Savings & Loan Co., of Bellaire, which handles deposits amounting to six and one-half million dollars.

All of the Bellaire men come here with the highest recommendations, and the interest they are taking in the new enterpris assures its success.

Four Coshocton men will be chosen as members of the board of directors at a meeting to be held in the near future.

The work of remodeling and equipping the old plant is going on at the present time. Just exactly when the plant will be ready for operation was not known Friday, altho it was declared that the first tanks would be started as soon in the fall as possible.

K. L. Almack, former plant manager of the Coshocton Glass Co., who has done much toward getting the plant into operation again, will remain with the company, and Charles Lightell will again have the position of company auditor, it was said Friday.

The second installment of payments for stock subscribed by Coshocton people was being collected Friday. No more stock is to be sold. The new company has met all state requirements for corporations, and it is believed that they will be granted incorporation papers within the very near future.

The Admiral Tire & Rubber Co., is expected to start turning out tires about August 1. The work of remodeling and equipping the plant on Cambridge-st has been going on for a month now.

New molds are expected by the first of next week, and the preparation of rubber will be started next week. A number of workmen have already been engaged. The company will manufacture cord tires and inner tubes.

D. T. Hanno, president and general manager of The Admiral Tire & Rubber Co. is in charge of the business. L. L. Hinch is the plant manager. Hanne has taken up his residence in the former T. L. Montgomery residence at Fourth and Locust-sts and Hinch is living on Chestnut-st. Both came from Mansfield where they were connected with The Columbia Tire & Rubber Co., which has plants in Mansfield and Columbinana.

With them came a crew of five experienced rubber workers, whom they will use as the nucleus for their organization here, probably in the capacity of department foremen.

APPOINTMENT OF EXECUTOR
Estate of Lewis Schwartz deceased.
Notice is hereby given that David Zimmerman has been appointed and qualified as executor of the estate of Lewis Schwartz deceased late of Coshocton County Ohio Jul. 6 1923.
MILO C. ELY, Probate Judge.
July 6 13 20

APPOINTMENT OF ADMINISTRATRIX
Estate of Earl H. Fortune deceased.
Notice is hereby given that Dollie Fortune has been appointed and qualified as administratrix of the estate of Earl H. Fortune deceased late of Coshocton County, Ohio, July 18th, 1923.
MILO C. ELY, Probate Judge.
July 13 27 Aug. 3

IN THE PROBATE COURT, COSHOCTON COUNTY, OHIO.
Bernice Berner, Plaintiff vs William J. Berner Defendant | Case No. LEGAL AD
William J. Berner will take notice that Bernice Berner has filed her petition for divorce, alimony and custody of the [illegible] in the Probate Court of Coshocton County and that said cause will be for trial on Aug. [illegible] 1923 and that if he does not appear or answer on or before said date judgment may be rendered against him by default.
C. HOMER DURAND, Attorney for Plaintiff.
July 6 13 20 27 Aug. 3 10.

Market Reports

LOCAL QUOTATIONS

(Corrected by Hanley Milling Co.)
Wholesale

There has been a great deal of discussion and investigation going on as to the merits of fertilizers on crops. This is particularly so when prices recede to low levels. It is very interesting to note therefore reports from many sections of our own county where individual tests were made this spring and last fall.

Every township has at least one farmer who fertilized all his fields leaving strips or patches without treatment. The results have borne out their faith in the use of fertilizers and strengthened confidence in the experiment stations. A vast number of grades have been eliminated and what is now known as a standard dozen has been listed and recommended by the Department of soils of the Ohio State University and can be easily obtained.

Coshocton mills paying:	Per Bu.
Wheat No. 2	$ 1.00
Straw, baled, per ton	9.00
Corn	.90

COSHOCTON FARMERS' EXCHANGE

Buying Price

Wheat No. 2	$ .90
Corn	.95
Hay, baled, per ton	13.00
Straw, baled, per ton	9.00

Selling Price
(All mill feeds in our sacks)

	cwt.	ton
Cotton Seed Meal	$3.00	$58.00
Oil Meal O. P.	3.00	58.00
Pure wheat bran	1.70	
Oats, per bu	.65	
Chop, corn and ats	2.10	40.00
Cracked corn	2.35	
Tankage	2.80	94.00
Salt, bbl.	2.75	
Salt, cwt	1.00	
Salt, block	.60	
Meat scraps	4.60	
Oyster shells	1.20	

SEED MARKET

(Corrected by Charles E. Lorenz)
Selling Price

Red Clover, per bushel	$12.00
Alfalfa, per bushel	13.50
Blue Grass, per bushel	4.25
Orchard Grass, per bushel	2.75
White Sweet Clover, bushel	8.50
Timothy seed, per bushel	4.00
Rape, per pound	.13
Mammonth Clover	12.00
Alsike	11.50
Oyster shells, 100-lb. sack	1.15
Nitrate of soda, lb	.05½

PRODUCE

Wholesale Prices

Potatoes	.90c
Eggs	.20c
Country butter	.35c

Retail Prices

Eggs	.24c
Country butter	.40c
Lard	.16c
Oleomargarine	.26c
Sugar, 25-lb. sack	2.50
Sugar, per 100 lbs.	10.00
New potatoes, per lb.	.06
Potatoes, bushel	1.05

POULTRY

(Corrected by Charles E. Lorenz)
Buying Price

Hens	.16 lb
Ducks	.15c lb
Geese	.12c lb
Turkeys	.20c lb
Old roosters	.8c lb
Broilers	.25-30 lb
Leghorns	.12 lb

Retail Price

Hens	.21 lb
Ducks	.20c lb
Geese	.18c lb
Turkeys	.25c lb
Old roosters	.12c lb
Broilers	.38 lb
Leghorn hens	.18 lb

STATE DEPARTMENT

(Continued from Page One)

dorsement or have received assurances that in the event of any dispute this government would be bound to defend the validity of the concession."

"It is not this government's practice," he declared "to give such assurances, or to give implied future guarantees. It may be added that neither the department of state nor its officers in the field took part in the negotiations for the concession. These were carried on directly by the parties concerned. As the department has taken occasion to point out the governments interest in matters of this nature is that of securing recognition for thepolicy of the open door—in assuring equality of commercial opportunity and fair play."

Secretary Harrison said the state department had received no complete or authentic copy of the Chester concession as approved by the Angora assembly, but understood that certain mining and railroad rights had been accorded to the Ottoman-American Development Co.

The department's reports do not indicate, he added, that the concession is a monopoly, or that it contemplates, as suggested by The National Popular Government League, the "control of certain administrative functions in Asia Minor."

In the original communication the league said its concern has caused the fear that any pledges of moral support given by the United States might mean that thousands of American boys had been called to die abroad defending such commitments, to the possible advantage to holders of contracts in Aisa Minor and to the disadvantage and discredit of our nation."

Secretary Harrison dismissed this suggestion with the plain statement that there had been no guarantees, and said it was the policy of the government to deal with questions affecting its nationals as they arise and as international courtesy, equity and justice justify."

ARMY FLIER

(Continued from Page One)

he circled over the almost deserted landing field and brot his plane to the ground.

Lieut. Maughan said [illegible] that he would probably fly to Logan, Utah, to see his mother wife and children, after which he would return to Mitchell field by airplane.

He covered in all a distance of 1,680 miles at an average speed of 135.6 miles an hour. This distance is nearly two thirds of the continent. He was in the air a total of 13 hours and nine minutes.

Pittsburgh Live Stock

PITTSBURGH, July 20.—CATTLE—Receipts light, market steady.

Choice	1100@1125
Prime	950@1025
Good	950@1000
Tidy butchers	750@ 850
Fair	500@ 625
Common	300@ 700
Common to good fat bulls	400@ 700
Common to good fat cows	200@ 600
Heifers	600@ 900
Fresh cows and springs	30@ 90
Veal calves	1300
Heavy and thin calves	500@ 900

SHEEP and LAMBS — Receipts 700, market steady.

Prime wethers	750
Good mixed	625@ 675
Fair mixed	525@ 600
Culls and common	100@ 300
Lambs	1100
Spring lambs	1450

HOGS — Receipts 2000, market 25c down.

Prime heavy hogs	760@ 765
Mediums	810@ 815
Heavy yorkers	810@ 815
Light yorkers	775@ 800
Pigs	700@ 725
Roughs	500@ 550
Stags	250@ 300

Cleveland Live Stock

CLEVELAND, July 20.—CATTLE—Receipts 500, market slow.

Choice fat steers	950@1025
Good to choice butcher steers	850@ 950
Fair to good butcher steers	700@ 850
Good to choice heifers	700@ 800
Good to choice butcher bulls	600@ 750
Good to choice cows	500@ 600
Fair to good cows	300@ 500
Common cows	200@ 300

CALVES — Receipts 300, market slow.

Top	1150
Good to choice veal calves	1200@1300
Fair to good	900@1100

SHEEP and LAMBS — Receipts 200, market lower.

Top	1450
Good to choice lambs	1400@1500
Fair to good	1200@1400
Good to choice wethers	650@ 750
Good to choice ewes	400@ 600
Mixed ewes and wethers	500@ 650
Culls and common	100@ 300

HOGS — Receipts 3000, market steady, 10c down.

Yorkers	800
Mixed	800
Heavies	800
Mediums	775@ 790
Pigs	700
Roughs	550
Stags	400

Chicago Live Stock

CHICAGO, July 20.—HOGS — Receipts 47,000, market 15@25 lower.

Top	740
Bulk	625@ 730
Heavyweight	635@ 725
Medium weigh t	675@ 740
Light weight	670@ 740
Light lights	625@ 730
Heavy Pck. sowms, smooth	585@ 630
Packing sows, rough	550@ 585
Pigs	600@ 700

CATTLE — Receipts 3000, market steady.

BEEF STEERS

Choice and prime	1090@1150
Medium and good	900@1025
Good and choice	1075@1135
Common and medium	750@ 950

BUTCHER CATTLE

Heifers	500@ 975
Cows	400@ 800
Bulls	400@ 800

CANNERS AND CUTTERS

Cows and heifers	200@ 400
Canner steers	500@ 700
Veal calves (light and handy-weight)	900@1100
Feeder steers	600@ 850
Stocker steers	550@ 825
Stocker cows and heifers	350@ 600
Stocker calves	550@ 850

SHEEP — Receipts 10,000, market steady.

Lambs, fat	1250@1325
Yearlings	1000@1200
Lambs, culls an dcommon	750@1000
Wethers	700@ 850
Ewes	550@ 675
Ewes, culls and common	150@ 350
Breeding ewes	600@1000
Feeder lambs	1150@1250

Cleveland Produce

BUTTER—Extra, per lb. 41@43, prints per lb. 42@44, firsts per lb. 40@42, packing 30@32.
EGGS—Fresh 30, Ohio firsts 25½, western first 24.
OLEO—Nut, per lb. 20. High grade animal oils 25@25½. Lower grades 16@17.
CHEESE—York state, 27@28.
POULTRY—Fowls 27@28, roosters 15, broilers 40.
RASPBERRIES — Black 600 @ 750 crate; red 900@1300.
CABBAGE—Per crate 2.00@2.50.
CORN—Green, per lb. 14@15 doz. bunch.
LETTUCE—Leaf, home grown .50 per ten pound basket.
TOMATOES — Hothouse 2.35, 10 pounds.
POTATOES — Sack 150 lbs. 5.00@ 6.00 bbl.
SWEET POTATOES— 1.25 hamper.
CHERRIES—Ohio 3.00@3.50 bushel.
CUCUMBERS 175@200, 2 doz. basket.
RED RASPBERRIES 1000@1100 bu.
BLACK RASPBERRIES 700@800 bu.
STRAWBERRIES 200@225 crate.

New York Stock Market

NEW YORK, July 20.—The sharp rise which started in yesterday's trading continued to a moderate extent in the first two hours trading on the Stock Exchange today. Trading was fairly active at the start with the majority of leading issues making further gains.

Railroad stocks showed good gains, St. Paul Pfd. rising ¾ to 34⅛ and Rock Island one point to 26.

The oil group also made good gains, Pan American Pete rising ¾ to 67½ and Producers and Refiners 1¾ to 37.

Steel, copper and sugar issues ruled steady but improvements in these groups were confined to fractions.

New York Produce

Wool, firm.
Domestic fleece XX Ohio 50@60.
Domestic pulled, scoured basis 50@126.
Domestic Texas, scoured basis 138@145.
Domestic territory 135@145.
Raw sugar (Centrifugals) steady.
Porto Ricos 7[illegible]
Cubas 7[illegible] duty paid.
Granulated [illegible]

Chicago Grain Opening

CHICAGO, July [illegible] — Grain prices [illegible] today. [illegible] corn [illegible] oats [illegible] Provisions dull. [illegible] Wheat [illegible] Dec. 102⅛ [illegible] Corn [illegible] Dec. [illegible] [illegible]

Chicago Grain Close

[illegible]

LIBERTY BONDS

[illegible]

MARK IS DOWN

[illegible]

NEWSPAPERARCHIVE®

PASTIME TONIGHT TOMORROW

Admission 10 and 25c

EXTRA — LEATHER PUSHERS

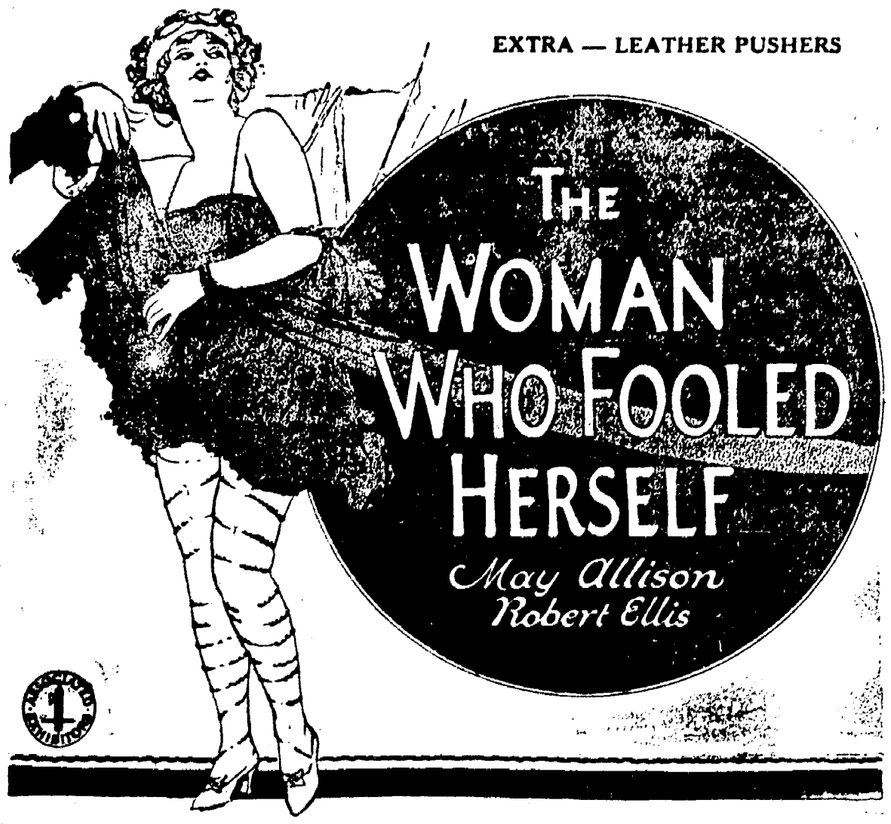

Farmer Killed When Plow Hits Appendix

OCONTO, Wis., July 20.—Alfred Nelson, 40, prosperous farmer, of this community, was almost instantly killed when his appendix burst after a plow handle struck him in the side. Physicians who examined him said he had been suffering from chronic appendicitis for many years, although he was unaware of his ailment.

MAUGHAN MAY BE GIVEN CHANCE TO TRY ONCE MORE

DAYTON, July 20 — Whether Lieut. Russel Maughan will be given a third trial this summer to make a daylight coast-to-coast dash will be determined after Maughan makes his official report to the air service.

Major General Mason M. Patrick, when seen by a reporter Friday morning while his train stopped at Union Station, enroute to St. Louis, declined to make a definite statement.

"The days are getting shorter, and I am very fearful that it is too late in the season. But if I can be convinced that project is still feasible, this year, Lieut. Maughan will get a chance at a third trial," he said.

Gen. Patrick Friday instructed Lieut Maughan to bring his Curtiss racer back to McCook field at once.

The chief of the air service is enroute to St. Louis to discuss arrangements for the coming Pulitzer cup races.

WOMAN MOTORIST MAY BE HELD FOR MANSLAUGHTER

CLEVELAND, July 20. — Police Prosecutor Skeel was to decide today whether Mrs. Catherine LeBaron should be held on a charge of manslaughter in connection with the death of Mrs. Cornelia Pears yesterday who died after being struck by an auto driven by Mrs. LeBaron.

Mrs. LeBaron was arrested, charged with manslaughter and held at police station until she was released upon bail signed by her husband.

SISTERS ARE SHOT; JEALOUSLY MOTIVE

CLEVELAND, July 20. — John Kayler, fifty, is held at police station today, following the probable fatal shooting of Mrs. George Kayler, 43, and May Gorham, 39, sisters. A charge of murder will be preferred if either of the women dies.

According to Miss Gorham, Kayler was insanely jealous of her and the shooting is attributed to this cause. Kayler was a brother-in-law of one of his victims.

TWO ENGINEMEN HURT IN WRECK

TOLEDO, July 20. — Engineer Leo Ulgner and Fireman Jacob Cleveland are in a hospital here today, suffering serious injuries as a result of a Michigan Central freight train wreck early today. The men escaped instant death by leaping fromthe cab as the engine speeded into an open switch and rolled down an embankment.

That the entire train was not ditched was little short of a miracle, railroad officials said. The engine and tender for a long time obstructed the main track.

Opening of the switch was blamed on a group of boys seen playing around the tracks.

Actress Fights For Son; Faces Assault Charge

NEW YORK, July 20—"Not even the lights of Broadway can outshine the love light in a mother's eyes."

Dorothy Manners, Broadway actress, former beauty of New Orleans' mardi gras today announced she would prove this in the courts of Connecticut where, it is charged, she assaulted members of the household of Major General Francis Keenan at Dorien, when she kidnapped her own son.

"Can a mother be accused of crime because she loves her child?" Miss Manners asked today at the home of her attorney. "That is all I am guilty of—love is never a crime."

Miss Manners said she would not go to Connecticut tomorrow to answer charges of assault. "But if they want to accuse me of being a kidnapper, I'll fight to my last breath," Miss Manners said.

"I admit I went to the Keenan home and took my boy away—that is a mother's right," she said.

The actress fled from Connecticut to New York and brought her son to a hotel here. She has since left the hotel, however, and is "living in seclusion."

HOSPITAL INMATE HANGS HIMSELF

COLUMBUS, July 20.—Herman Oestermeyer, 50, of Zanesville a patient at the Columbus State hospital committed suicide today by hanging himself.

The man tore up a canvas mattress and made a rope which he threw over a water pipe. He fastened one end about his neck and jumped off a bath tub. Oestermeyer is survived by his mother, Mrs. Caroline Oestermeyer, of Zanesville, where the body will be taken for burial.

MAN LOSES HUNDREDS OF DOLLARS

"I am sorry I did not hear of Mayr's Wonderful Remedy a few years ago, as it would have saved me several hundred dollars. Five years I suffered from indigestion and severe bloating. I grew worse all the time. My doctor said an operation would be all that could save me. I took a course of Mayr's Wonderful Remedy instead and for the past year have been entirely well." It is a simple, harmless preparation that removes the catarrhal mucus from the intestinal tract and allays the inflammation which causes practically all stomach, liver and intestinal ailments, including appendicitis. One dose will convince or money refunded.

Wimmer-Arnold Co. and druggists everywhere.

BROKER OUSTED FROM EXCHANGE

NEW YORK, July 20.—Frank H. Barrett, one of the largest cotton brokers in the United States, was expelled from membership in the Cotton Exchange today. He was unable to meet his obligations. Barrett's headquarters were in Augusta, Ga. He is a partner of Ty Cobb in ownership of the Augusta baseball club and has large financial investments in the south.

Tribune Advertising is an Investment—Not an Expense

ENTERS HOSPITAL

Mrs. Cleve Kepmf, of Walhonding, was admitted to the City hospital Friday for treatment.

DAUGHTER BORN

Born, to Mr. and Mrs. Lester Roahrig of Plainfield, a daughter, Thursday.

"SAVE DOLLARS"

By Purchasing your Dry Goods and Notions from The Fountain Co., at this Closing Out Sale, as you know you can Save Money. Silks are being sold at 40 Pct. off and many other lines with as large discount. Purchase for your future needs and be ahead.

THE FOUNTAIN CO.

UTAHNA
CHACOS BROS.

Tonight and Saturday

It is our privilege once again to call your attention to our efforts to supply this community with a better class of motion pictures and to furnish to our patrons a higher type of screen entertainment.

FRANKLYN FARNUM

in his latest film production

"The FIGHTING STRANGER"

is a brilliant adaptation of William E. Wing's famous novel of western life and romance.

Also WM. DESMOND in 'The PHANTOM FORTUNE' AND BIG COMEDY

AT SAME ALL PRICES.....10c-25c

BOY SCOUT NEWS
BY HAMMILL

BASEBALL GAME

One of the features of the Rotary visit tothe Boy Scout camp was the baseball game between the Rotarians and the Camp staff. George Mitchell pitched for the Rotary Club and John Elliott acted as pinch hitter. He knocked a home run which helped the score of his team considerably. Judge S. H. Nicholas also hit safely and succeeded in reaching home.

The final score was 23 to 8 in favor of the camp staff.

At the evening camp fire, Tent Four, Robert Salvage, tent leader won the stunt contest with the stunt "Romeo and Juliet." Marvin Larcomb tent leader of Tent Six took second prize with the stunt "Captain Johnny Smith." Tent Seven under Maxwell Mangold won third place with the stunt "Jonah and the Whale." Judges of the contest were, Ed. Crawford, Judge Nicholas, and Louis Glover.

Guards Placed Around Jail to Protect Slayers

WEST UNION, O., July 20. — Fearing mob violence, officers have placed extra guards around the Adams-co jail to protect two men charged with murder and one already convicted of a similar crime. The prisoners are John Spires and Frank Moore, charged with the slaying of Robert E. Morris of Cincinnati, near here recently.

Morris was killed while riding in his automobile with two men and robbed of $1,600.

The other prisoner is Robert F. Davis, convicted of murdering George Webb, near Seaman, Ohio.

Both Spires and Moore deny any connection with the murder of Morris. Placing of the extra guards about the jail resulted when reports came that a mob would come from Seaman in an effort to get Davis and also Moore and Spires.

Davis was convicted in common pleas court here and sentenced to be electrocuted.

INDUSTRIES URGED TO BUY WINTER'S COAL SUPPLY NOW

WASHINGTON, July 20—Industrial concerns were urged by Acting Secretary of Commerce Drake today t opurchase their fuel requirements during the next two months. In a letter addressed to various business organizations throut the country, Drake said: "This department strongly urges upon you the importance of safeguarding the continuance of operations in your industry by the prompt purchase and shipment during the next two months of coal for fall and winter consumption."

BRITISH NOTE IS SENT TO PARIS

LONDON, July 20.—It was understood in some of the quarters that the British reparations note was dispatched this afternoon. According to word from Paris it will be considered by the French cabinet tomorrow.

The government has observed a strict secrecy as to the contents of the note and its delivery. It is known however, that it requests an international conference to consider the reparations and Ruhr questions.

Did You Keep Your Coupon Ticket?

Remember, STAR touring car and other prizes will be given away Thursday Night, July 26th. You Must Be in Either

Pastime or Utahna Theatre

If you can't be present send your coupons with a Friend — Save Your Coupons Now.

FARM LOANS

Correspondents wanted to solicit Farm Loans in all Counties in Ohio. 33 year, FEDERAL PLAN, 6% loans. Quick Service.

OHIO FARM LOAN CO.
State Agents
OHIO JOINT STOCK LAND BANK
INGALLS BUILDING CINCINNATI, OHIO.

Yes, Sir!

"Bigger and Better Than Ever!"

That's Chautauqa Week

MUSIC

GROSJEAN MARIMBA-XYLOPHONE COMPANY
GEOFFREY O'HARA, song writer, with assisting artists.
ZEDELER SYMPHONIC QUINTET
VICTOR'S BAND OF NEW YORK CITY.
JOSEPH BALDI, accordionist.
NATIONAL MALE QUARTET

COMEDY

"TURN TO THE RIGHT" with a cast of 9 Broadway players

LECTURES

GRANVILLE JONES, of Arkansas.
WALLACE BRUCE AMSBARY in two lecture-recitals
W. D. CAMPBELL on "Home Art"
EUGARD TOMLINSON southern orator
BEN A. ARNESON on "Parade Politics"
HUBER W. HURT "The New Patriotic Day"
HON. W. L. HARDING, Iowa's wartime governor.
DR. FRANK L. LOVELAND, pulpit orator.

SPECIAL

CLEMENS' MARIONETTES "Jack and the Beanstalk"

Daily Play and Story Hours for the Juniors

Season Tickets—Adults $2.50; Junior $1.25

Coshocton Chautauqua
July 30 -- Aug. 5

—Be sure that the electrical equipment on your car is in first class condition before starting on your vacation outing.

Automotive Electric Service
Rear Gray Hdw.
Phone 143

SOUR STOMACH
causes bad breath, gassy pains, coated tongue and belching.
Always find relief in
CHAMBERLAIN'S TABLETS
Sweeten your stomach and breath—only 25c

Central Plumbng Co.
Plumbing and Heating
Phone 387

NOTICE TO CARPENTERS

We carry a good line of Disston, Van-Camp, Stanley and Plump Tools.
WE WILL BE CLOSED ALL DAY SATURDAY, JULY 21st

COSHOCTON LUMBER CO.
PHONE 394

SPECIAL BARGAINS

Anything You want in Groceries Fruits and Produce

Spring Wheat Flour, Gold Medal, Taylor's Best, bbl.....$7.20
25 lb. Sack.....92c
Pure Lard, lb 13c. 2 lb. at 25c. 5 lb. 50c. Only 5 lb. to a customer
Toilet Soap, Laundry Soap and Washing Powder.....4c bar
10 bars at.....39c
Watermelon, 2 1-2c lb. Each.....40, 45, 50c

All kind coffee, all kind California and home-grown fruit sold at little profit. Call and save money.

ALBERT ANDREWS
534 MAIN ST.

SUMMER UNDERWEAR AT BIG REDUCTIONS.

65c Athletic Union Suits, now.....45c 98c Athletic Union Suits, now.....69c

D. O. THOMPSON

FROM PRODUCER TO CONSUMER

PAY CASH AND PAY LESS

City Market

THE FOOD CENTER

LOWER PRICES BETTER FOODS

WE LOWER THE PRICE, NOT THE QUALITY

MILLER'S PURE LARD Open Kettle Rendered *LB. 15c*

PURE PORK SAUSAGE, (No Cereal), lb. 15c

PRIME STEER BEEF	HOME KILLED PORK	MILK FED VEAL
Chuck Roasts, lb.....18c	Loin Pork Chops lb 25c	Veal Roasts, lb.....20c
Rib Boiling Meat, lb. 8c	Loin Pork Roasts lb 25c	Veal Chops, lb. 30c
Lean Pot Roasts, lb 16c	Shoulder Pork Steak, per lb. 18c	Veal Stew, lb.....12½c
Rib Roasts, lb.....20c	Shoulder Pork Roasts, lb. 17c	Veal Steak, lb.....40c
Chuck Steak, lb. .. 18c	Pork Liver, lb. 7c	LAMB
Round Steak, lb.....30c		Leg of Lamb, lb.....38c
Fresh Hamburg, lb. 15c		Shoulder of Lamb, per lb. 28c
Beef Liver, lb. 10c		Lamb Chops, lb.....38c

MILLER'S BACON, (Piece), lb. 20c

SWIFT'S PREMIUM BACON, (box or sliced), lb. 38c

GROCE, KAHN'S OR PREMIUM SKINNED **HAMS** ½ OR WHOLE **Lb. 28c**

Cottage Hams, lb. ..... 25c—California Hams, lb. .. 14c—

BOILED HAM, LB. .... 60c—REGULAR HAMS, lb. .. 25c—

—Beef Bologna, lb. ..... 15c—Weinerwurst, lb. .. 20c

CREAM, LB. .....30c SWITZER, LB. ..... 35c **CHEESE** PIMENTO, LB. ..... 38c LIMBURGER, LB. 38c

Dresden or Coshocton *Creamery Butter lb. 45c*

CERTO (Surejell), Bottle 29c

Full line of Fruits, Vegetables, etc. Prices are right.

Pure Cane Granulated **SUGAR** Per Lb. 10c
10 lbs. 97c
25 lb. sack .$2.39
100 lb. bag .$2.50

WE HAVE FRESH MILK, CREAM AND SCHMEAR CASE.

P.&G. WHITE NAPTHA Soap 10 BARS 45c

CRYSTAL WHITE SOAP, Bar ... 4½c—15 Bars ... 67c

BALL MASON JARS, Quarts, dozen 85c

Tin Cans, quarts ..... 55c——Jar Rubbers, doz. 7c

All First Grade **FLOURS** *24 1-2 Lb. Sack* . . 95c

Gold Medal Flour, 24½ lb sack.....$1.00

COFFEE
Perfect Blend, lb. .32c — 3 pounds for 93c
Log Cabin, lb .....30c — 3 pounds for 88c
Fancy Santos, lb. ..26c — 3 pounds for 75c
Pilgrim, lb. .....20c — 3 pounds for 58c

We Deliver Any Order, Regardless of Size, for 5c. Telephone or Leave Your Order—Telephone 1517. Orders West of Sixth St. Start at 8 a. m. and 2 p. m. East of 6th. St. at 9 a. m. and 3 p. m.

NEWSPAPERARCHIVE® NEWSPAPERARCHIVE®